

机型版本 Ver.E

D	C	Title		Drawing No.		Scale	Page
		SD-120H-SM4	SD-120H-SM4	SD-120H-SM4-CE-400V-C-1	CE	1	
Main Circuit Diagram		Version	Approved by	Standard	Totally	Pages	
				CE	10		
Mark	Before modification	Modified by	Modify date	Voltage		Frequency	
	After modification			3Φ400V		50Hz	
Date		Date		Voltage		Frequency	
20210813		20210813		3Φ400V		50Hz	
3		4		7		8	
1		2		3		4	

SHINI
信易电热机械股份有限公司
Shini Plastics Technologies, Inc.

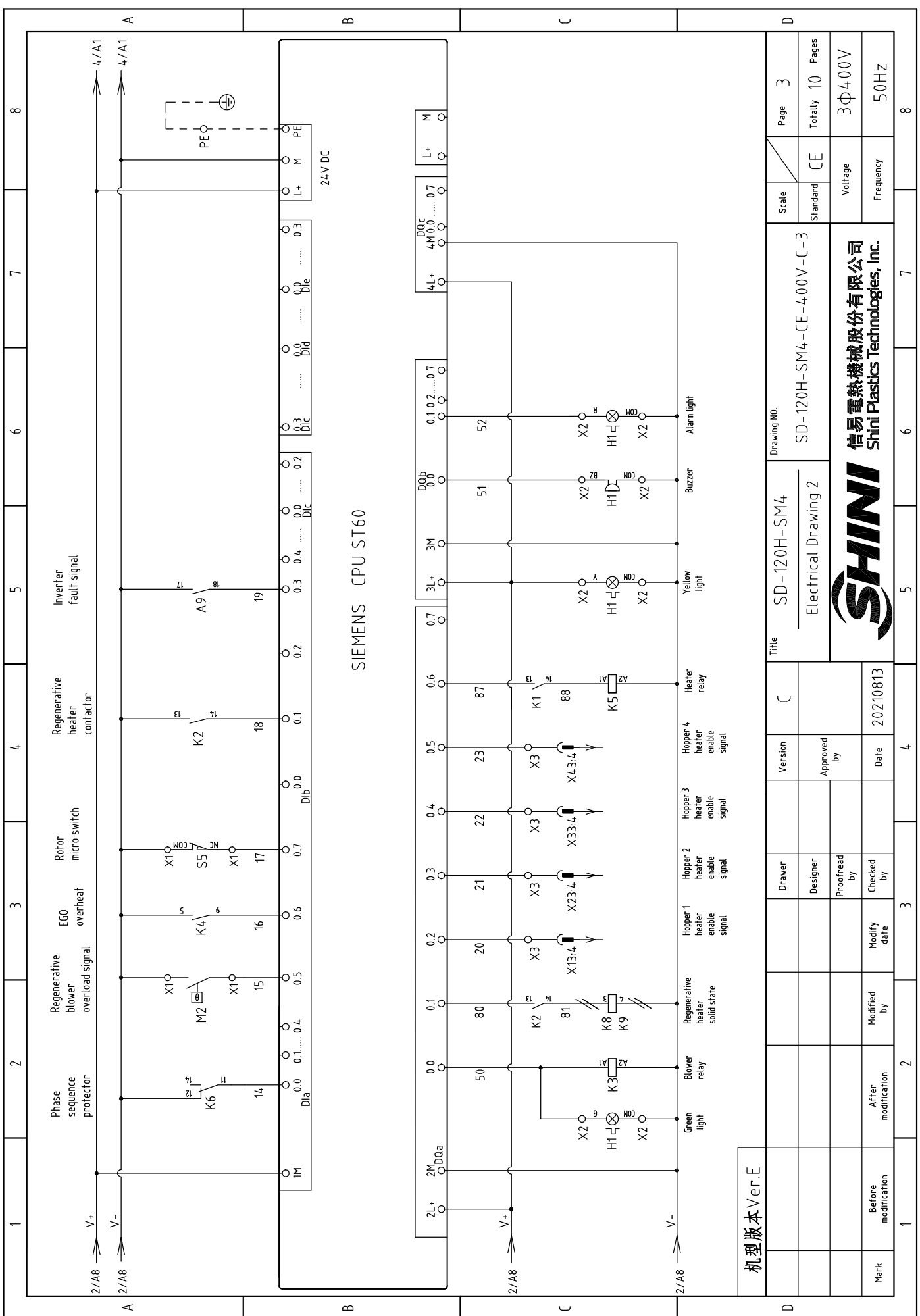

SIEMENS CPU ST60

机版本	Ver.E
Mark	Before modification
Modified by	
Modify date	
Checked by	20210813
Proofread by	
Designer	
Drawer	
Version	
Approved by	
Date	20210813

Title		SD-120H-SM4	
Electrical Drawing 2		Drawing NO.	
C		SD-120H-SM4-CE-400V-C-3	
Scale	Standard	Page	3
CE	CE	Totally	10
Voltage	3Φ400V	Pages	
Frequency	50HZ		



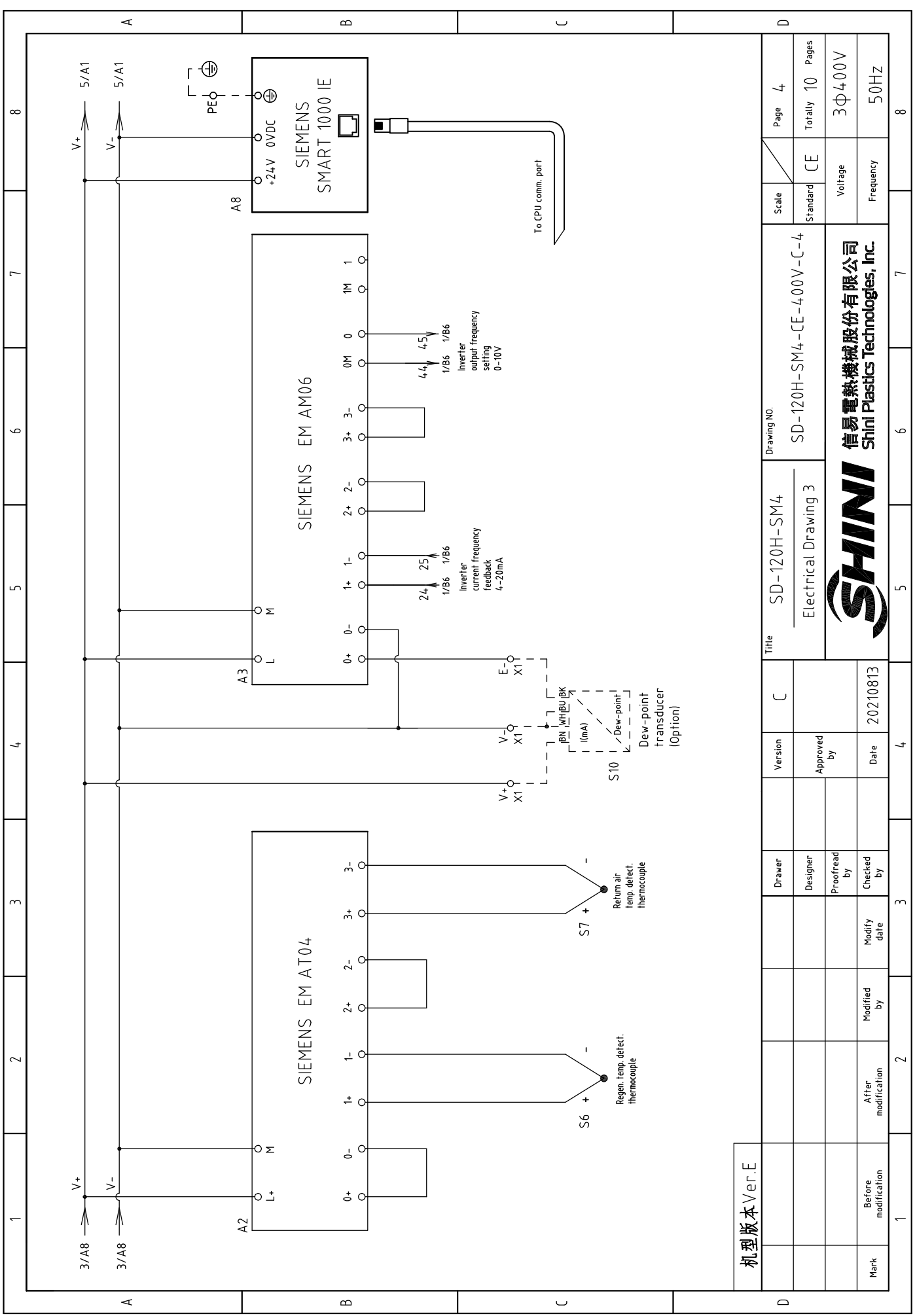

机型版本	Ver.E
Mark	Before modification
	After modification
	Modified by
	Modify date
	Checked by
	Proofread by
	Designer
	Drawer
	Version
	Approved by
	Date
	20210813

Title		SD-120H-SM4		Drawing NO.		SD-120H-SM4-CE-400V-C-4	
Electrical Drawing 3		Scale		Standard		CE	
Page 4		Voltage		Frequency		3Φ400V	
Totally 10 Pages		Voltage		Frequency		50HZ	

SHINI
 信易電熱機械股份有限公司
 Shini Plastics Technologies, Inc.

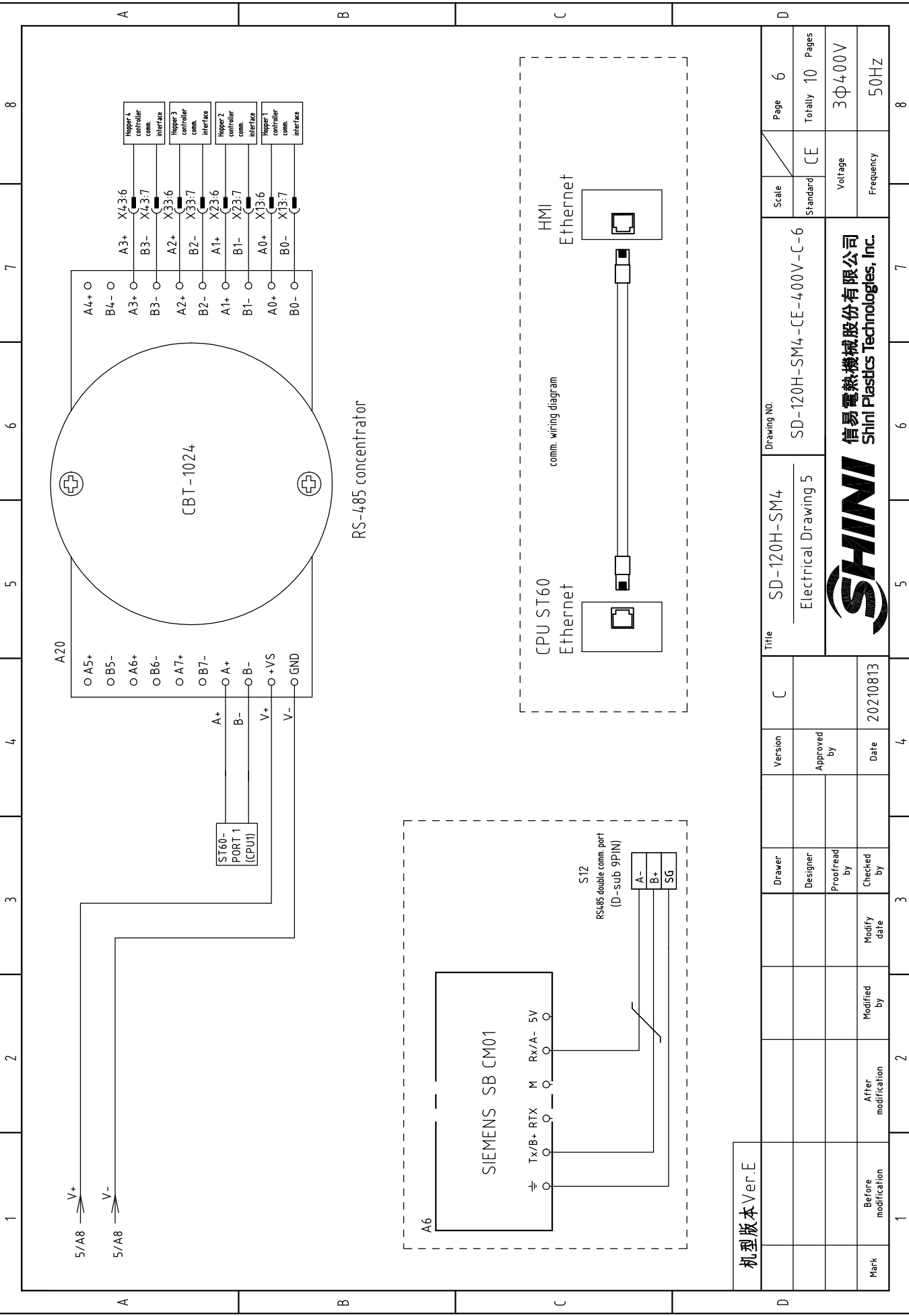

RS-485 concentrator

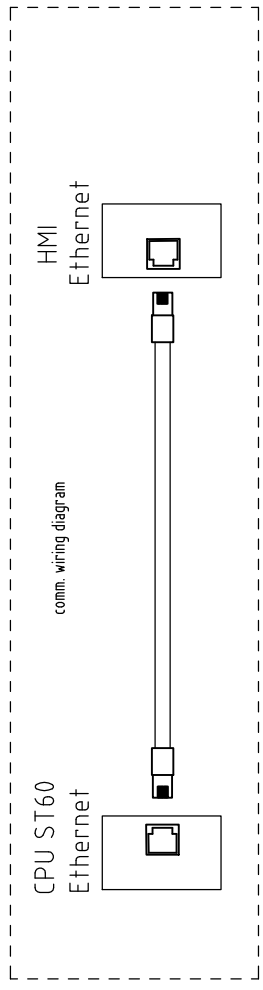
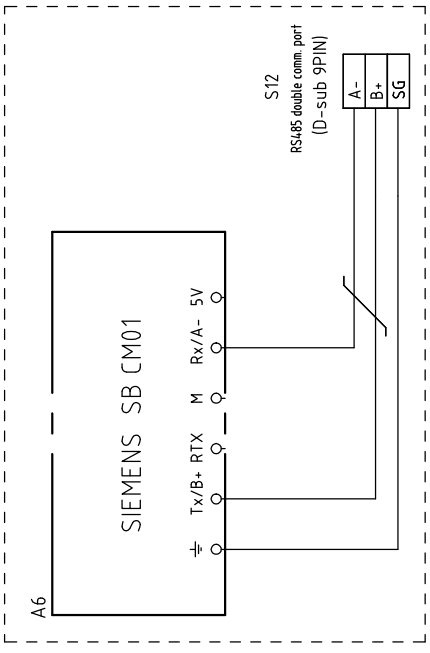

机型版本 Ver.E

Mark	Before modification	After modification	Modified by	Modify date	Checked by	Proofread by	Designer	Drawer	Version	C	Title	SD-120H-SM4 Electrical Drawing 5	Drawing NO.	SD-120H-SM4-CE-4.00V-C-6	Scale	CE	Page	6	
									Approved by								Totally	10	
									Date	20210813							Voltage	3Φ400V	
																	Frequency	50HZ	
1	2	3	4	5	6	7	8												



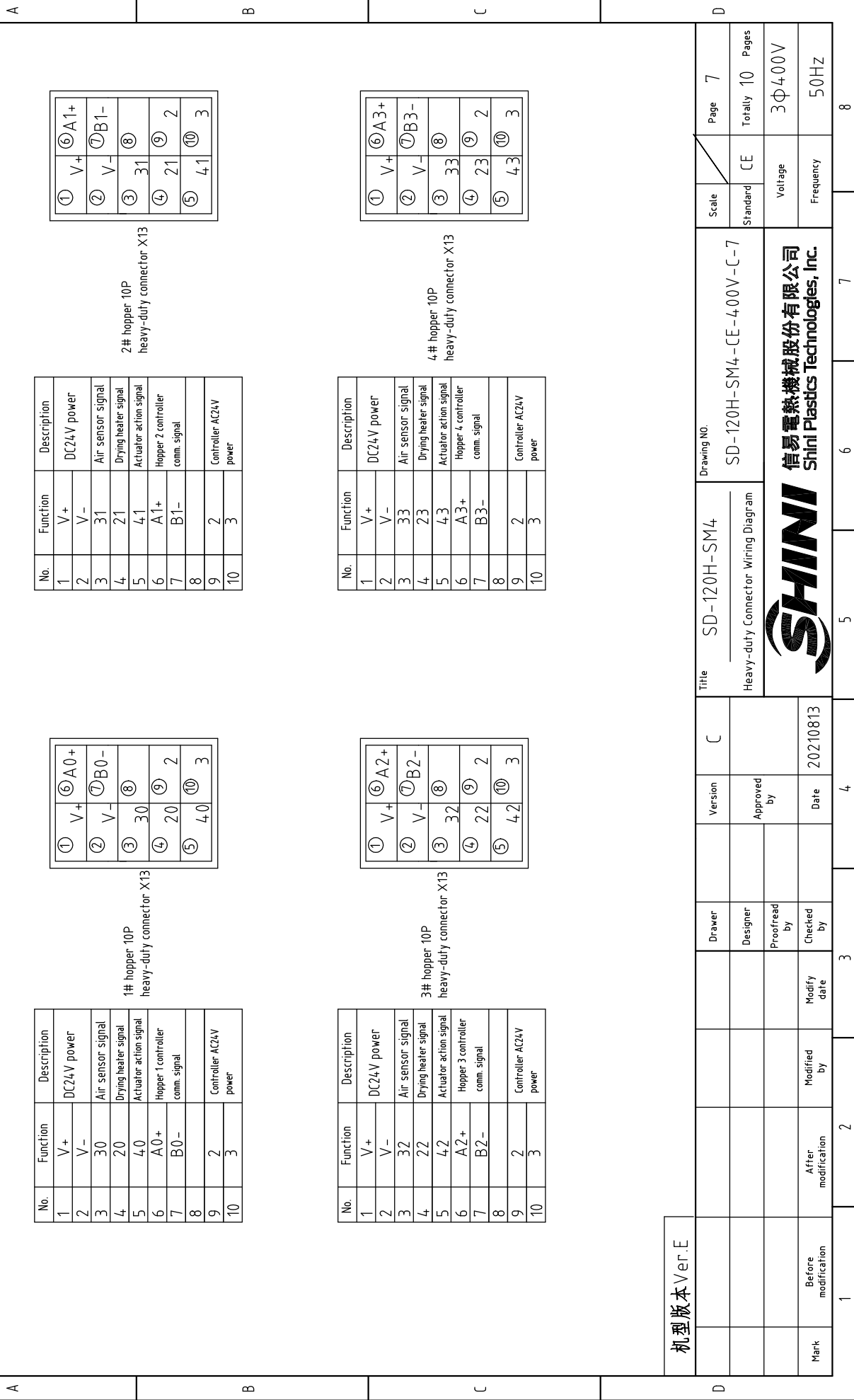

No.	Function	Description
1	V+	DC24V power
2	V-	
3	30	Air sensor signal
4	20	Drying heater signal
5	40	Actuator action signal
6	A0+	Hopper 1 controller comm. signal
7	B0-	
8		
9	2	Controller AC24V power
10	3	

①	V+	⑥ A0+
②	V-	⑦ B0-
③	30	⑧
④	20	⑨ 2
⑤	40	⑩ 3

1# hopper 10P heavy-duty connector X13

No.	Function	Description
1	V+	DC24V power
2	V-	
3	31	Air sensor signal
4	21	Drying heater signal
5	41	Actuator action signal
6	A1+	Hopper 2 controller comm. signal
7	B1-	
8		
9	2	Controller AC24V power
10	3	

①	V+	⑥ A1+
②	V-	⑦ B1-
③	31	⑧
④	21	⑨ 2
⑤	41	⑩ 3

2# hopper 10P heavy-duty connector X13

No.	Function	Description
1	V+	DC24V power
2	V-	
3	32	Air sensor signal
4	22	Drying heater signal
5	42	Actuator action signal
6	A2+	Hopper 3 controller comm. signal
7	B2-	
8		
9	2	Controller AC24V power
10	3	

①	V+	⑥ A2+
②	V-	⑦ B2-
③	32	⑧
④	22	⑨ 2
⑤	42	⑩ 3

3# hopper 10P heavy-duty connector X13

No.	Function	Description
1	V+	DC24V power
2	V-	
3	33	Air sensor signal
4	23	Drying heater signal
5	43	Actuator action signal
6	A3+	Hopper 4 controller comm. signal
7	B3-	
8		
9	2	Controller AC24V power
10	3	

①	V+	⑥ A3+
②	V-	⑦ B3-
③	33	⑧
④	23	⑨ 2
⑤	43	⑩ 3

4# hopper 10P heavy-duty connector X13

机型版本 Ver.E

Title		SD-120H-SM4		Drawing NO.		Page 7	
Heavy-duty Connector Wiring Diagram		SD-120H-SM4-CE-400V-C-7		Standard		CE	
SHINI		信易電熱機械股份有限公司		Voltage		3Φ400V	
Mark		Before modification		Frequency		50HZ	
Modified by		Date		Totality		Pages	
20210813		20210813		10		7	
3		4		7		8	

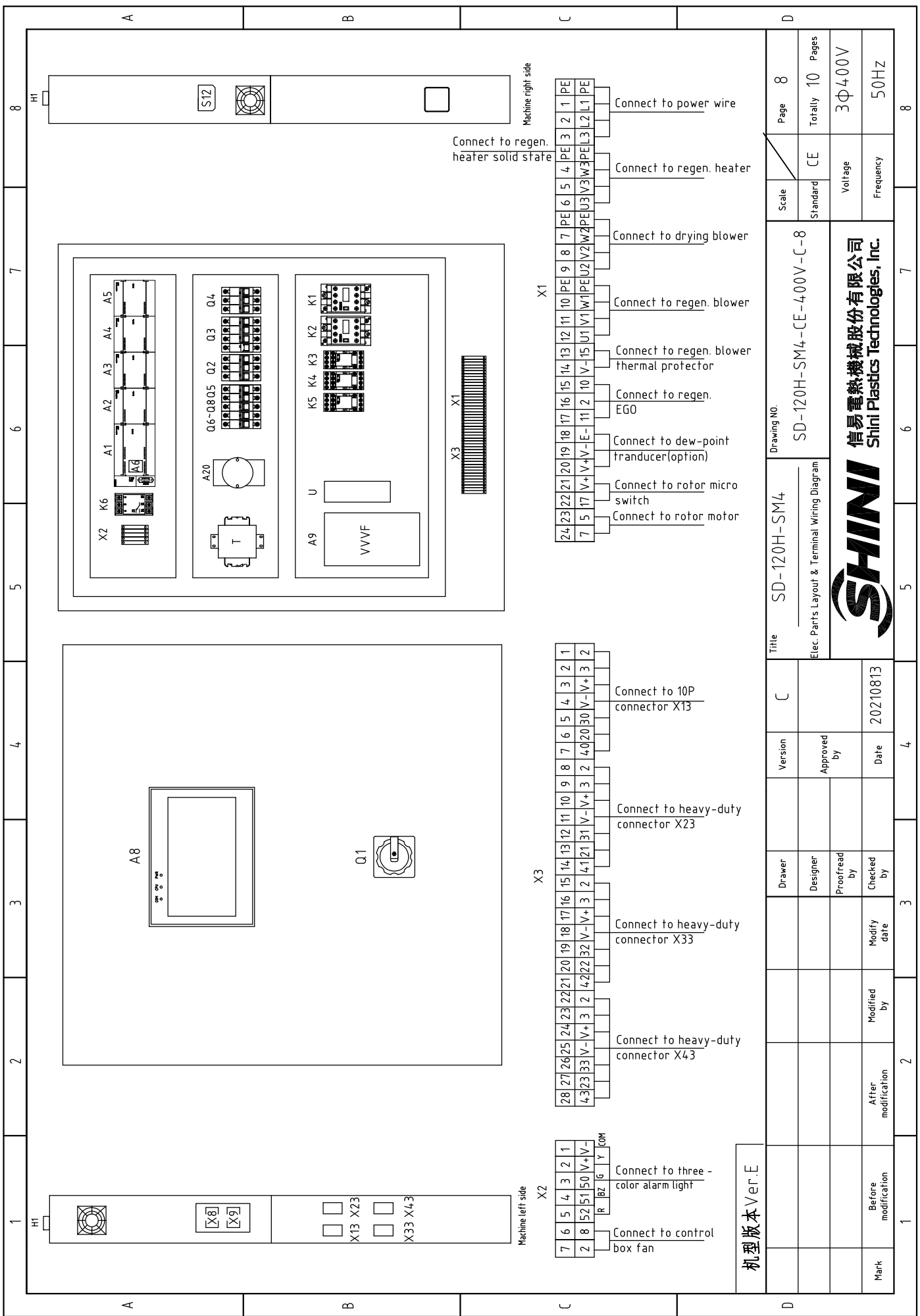

Machine left side

Machine right side

Connect to regen. heater solid state

Connect to power wire

Connect to regen. heater

Connect to drying blower

Connect to regen. blower

Connect to regen. blower thermal protector

Connect to regen. EGO

Connect to dew-point transducer (option)

Connect to rotor micro switch

Connect to rotor motor

Connect to 10P connector X13

Connect to heavy-duty connector X23

Connect to heavy-duty connector X33

Connect to heavy-duty connector X43

Connect to three-color alarm light

Connect to control box fan

7	6	5	4	3	2	1
2	8	13	12	11	10	9
1	14	15	16	17	18	19
2	20	21	22	23	24	25
3	26	27	28	29	30	31
4	32	33	34	35	36	37
5	38	39	40	41	42	43
6	44	45	46	47	48	49
7	50	51	52	53	54	55
8	56	57	58	59	60	61

Page	8
Totally	10
Pages	3
Voltage	400V
Frequency	50HZ

Scale	Standard
Standard	CE

Drawing NO.	SD-120H-SM4-CE-400V-C-8
Title	SD-120H-SM4
Elec. Parts Layout & Terminal Wiring Diagram	

Version	C
Approved by	
Date	20210813

Drawer	
Designer	
Proofread by	
Checked by	
Modify date	
Modified by	
After modification	
Before modification	
Mark	

机型版本	Ver.E
------	-------

SHINI	信易電熱機械股份有限公司	Shint Plastics Technologies, Inc.
-------	--------------	-----------------------------------

1	2	3	4	5	6	7	8
---	---	---	---	---	---	---	---

1		2		3		4		5		6		7		8	
N0.	Symbol	Name	Manufacturer	Type	Specification	Number	Material number	Remark							
1	Q1	Main power switch	EATON	TO-2-1/EA/SVB	20A	1	YE10021160000								
2	Q2	Circuit breaker	TECO	BM-63C/3006S	6A	1	YE40300603000								
3		Release	YIJIN	MX	AC24V	1	YE40024000000								
4	Q3 Q4	Circuit breaker	TECO	BM-63C/3010S	10A	2	YE40301003000								
5	Q5	Circuit breaker	TECO	BM-63C/2003S 2P	3A	1	YE40200203000								
6	Q6	Circuit breaker	TECO	BM-63C/1006S 1P	6A	1	YE40100600100								
7	Q7 Q8	Circuit breaker	TECO	BM-63C/1003S 1P	3A	2	YE40100203000								
8	K1 K2	Contactors	SIEMENS	3RT6015-1AB01	AC24V 50/60Hz	2	YE00601502500								
9	K3	Middle relay	HONEYWELL	GR-4C-DC24V	DC24V	1	YE03042400500								
10	K4	Middle relay	HONEYWELL	GR-2C-AC24V	AC24V 50/60Hz	1	YE03022400300								
11	K5	Middle relay	HONEYWELL	DRM270024LT	DC24V	1	YE03272400000								
12	K6	Phase sequence protector	CHAOSHI	ABJ2-12W/380V	400V 50/60Hz	1	YE03103800000								
13	K8 K9	Solid-state relay	FOTEK	KSR-40DA-H	40A/480VAC/4-32VDC	2	YE03404003200								
14	T	Mutural transformer	JIUXIN	IN=400V OUT=230V/24V	800mA/230VA	1	YE70040004100								
15	A1	Programmable logical controller	SIEMENS	CPU ST60 DC/DC/DC	24VDC	1	YE90662000100								
16	A2	Extended module	SIEMENS	EM AT04	24VDC	1	YE82000400300								
17	A3	Extended module	SIEMENS	EM AE04	24VDC	1	YE82000400100								
18	A4	Extended module	SIEMENS	EM AM06	24VDC	1	YE90420600000								
19	A5	Extended module	SIEMENS	EM AQ04	24VDC	1	YE82000400200								
20	A6	Extended module	SIEMENS	SB CM01	24VDC	1	YE90048501300								
21	A8	Human machine interface	SIEMENS	SMART 1000	24VDC	1	YE80024000000								
22	A9	Inverter	ABB	ACS355-03E-04A1-4	400V 0.75kW	1	YE75350300100								
23		Inverter controller	ABB	J404	----	1	YE81040400000								
24	U	DC Power	---	S-100-24	OUT=DC24V 4.5A	1	YE71102400000								
25	H1	Alarm light	SHINI	SWI-P-AC/DC24(三色优先)	24V AC/DC	1	BL90002401520	(1)							
机型版本 Ver.E															
Notes: (1)Means it's not the material inside the control box. (2) Dew-point transducer;															
		Drawer		Version		C		Title		SD-120H-SM4		Drawing NO.		SD-120H-SM4-CE-400V-C-9	
		Designer		Approved by				Electrical Parts List 1		Standard		CE		Page 9	
		Proofread by		Checked by		Date				Voltage		Frequency		Totally 10 Pages	
Mark		Before modification		After modification		Modify date		20210813		3Φ400V		50Hz		8	
1		2		3		4		5		6		7		8	



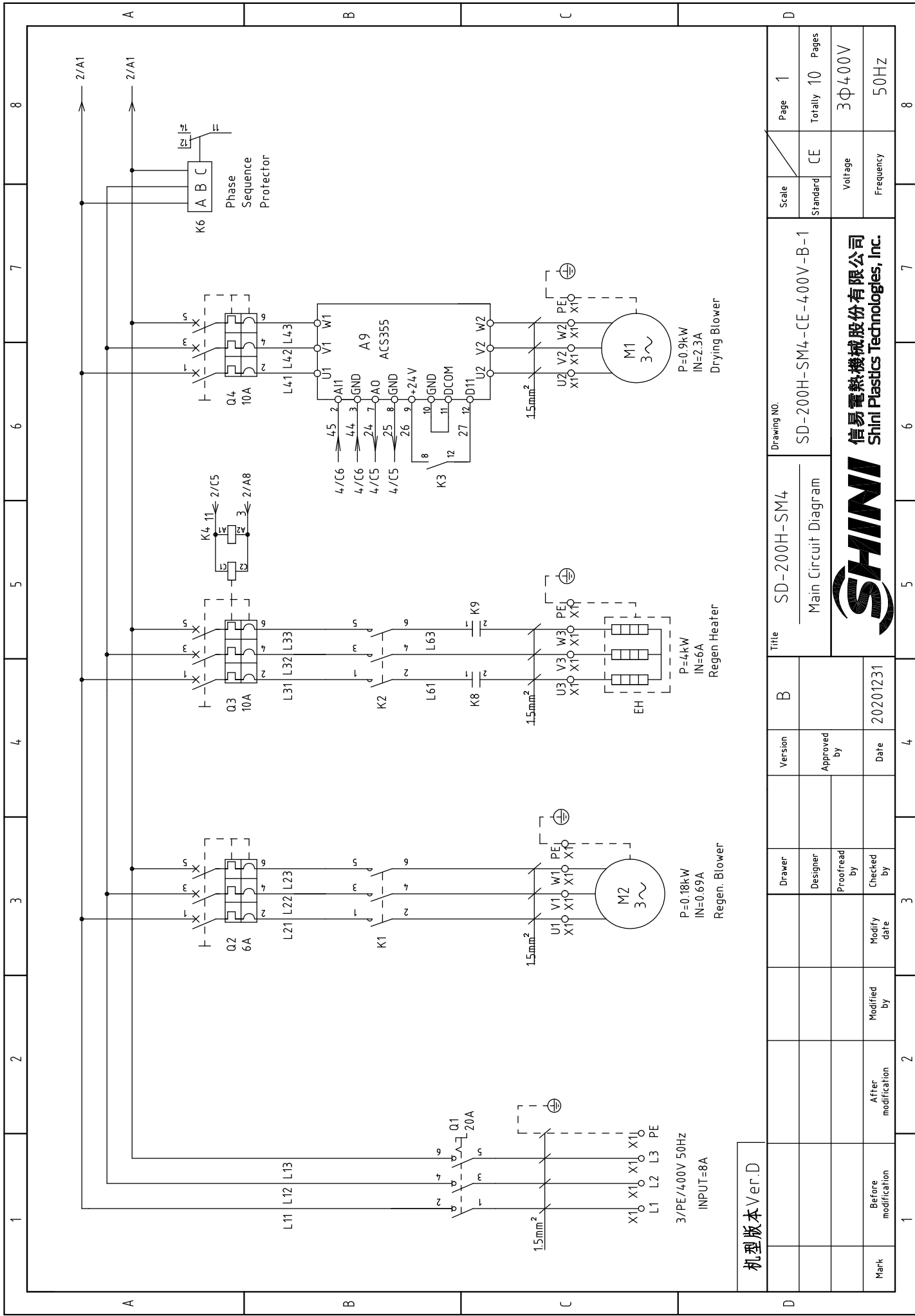

机型版本 Ver.D

Mark	Before modification	Modified by	Modify date	Checked by	Date	Approved by	Version	B	Title	SD-200H-SM4	Drawing NO.	SD-200H-SM4-CE-400V-B-1	Scale	CE	Standard	Page	1	
	After modification				20201231				Main Circuit Diagram							Totally	10	Pages
																Voltage	3φ400V	
																Frequency	50Hz	

SHINI
信易电热机械股份有限公司
Shini Plastics Technologies, Inc.

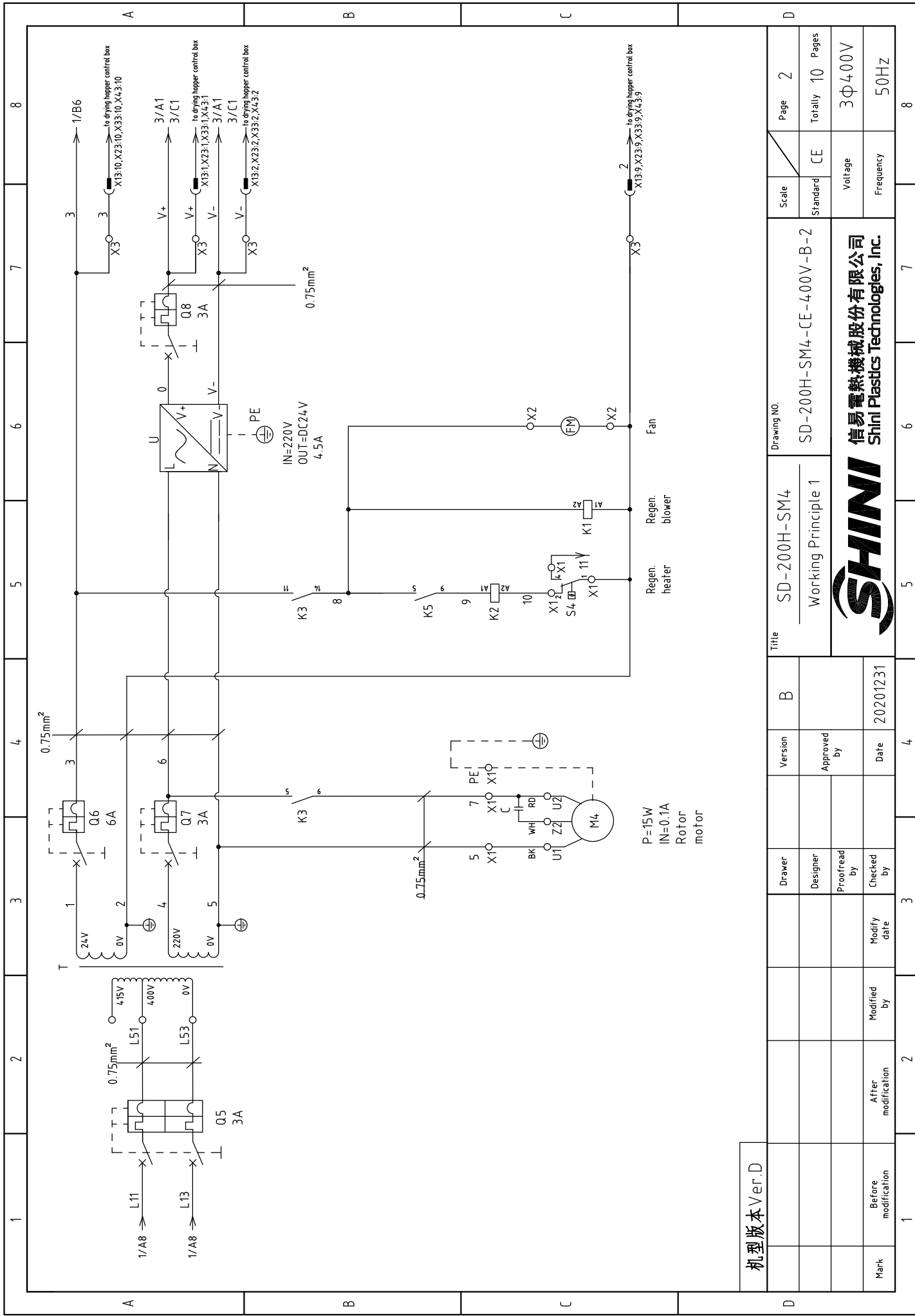

机型版本 Ver.D

D	Drawing No.		Scale		Page	
	SD-200H-SM4-CE-400V-B-2		CE		2	
Title			Standard		Totally	
SD-200H-SM4			CE		10	
Working Principle 1			Voltage		Pages	
信易電熱機械股份有限公司 Shini Plastics Technologies, Inc.			3Φ400V		50Hz	
Mark	Before modification	After modification	Modified by	Modify date	Checked by	Date
						20201231
Version		Approved by		Date		
B				4		
Drawer		Designer		Proofread by		3
3						
4						
5						
6						
7						
8						

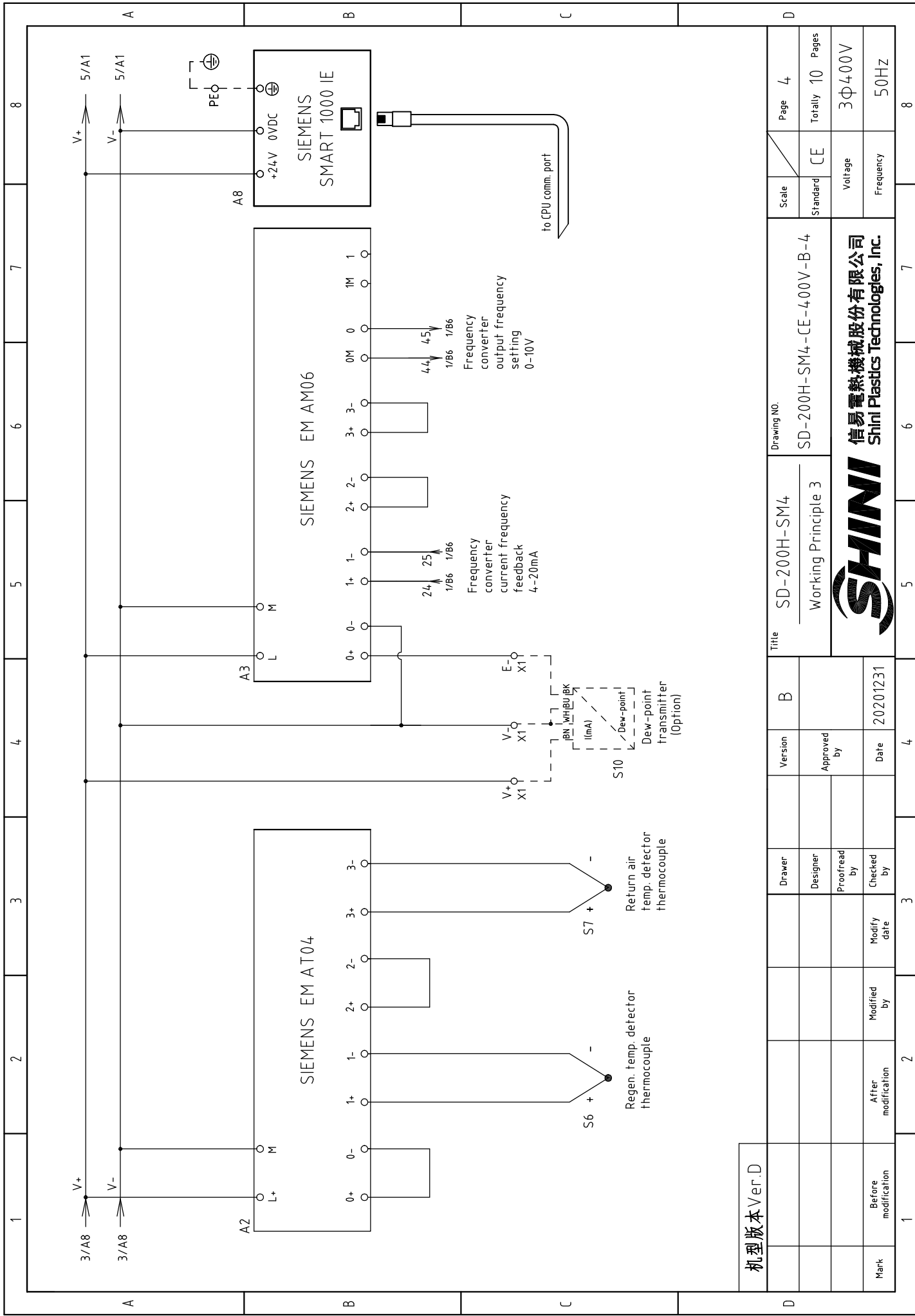

机型版本 Ver.D

Title		SD-200H-SM4		Drawing No.		SD-200H-SM4-CE-400V-B-4		Page		4	
Version		B		Approved by		Working Principle 3		Standard		CE	
Designer		Proofread by		Date		20201231		Voltage		3Φ400V	
Before modification		After modification		Modify date		Checked by		Frequency		50HZ	
Mark		1		2		3		4		5	
1		2		3		4		5		6	
7		8		9		10		11		12	
13		14		15		16		17		18	
19		20		21		22		23		24	
25		26		27		28		29		30	
31		32		33		34		35		36	
37		38		39		40		41		42	
43		44		45		46		47		48	
49		50		51		52		53		54	
55		56		57		58		59		60	
61		62		63		64		65		66	
67		68		69		70		71		72	
73		74		75		76		77		78	
79		80		81		82		83		84	
85		86		87		88		89		90	
91		92		93		94		95		96	
97		98		99		100		101		102	
103		104		105		106		107		108	
109		110		111		112		113		114	
115		116		117		118		119		120	
121		122		123		124		125		126	
127		128		129		130		131		132	
133		134		135		136		137		138	
139		140		141		142		143		144	
145		146		147		148		149		150	
151		152		153		154		155		156	
157		158		159		160		161		162	
163		164		165		166		167		168	
169		170		171		172		173		174	
175		176		177		178		179		180	
181		182		183		184		185		186	
187		188		189		190		191		192	
193		194		195		196		197		198	
199		200		201		202		203		204	
205		206		207		208		209		210	
211		212		213		214		215		216	
217		218		219		220		221		222	
223		224		225		226		227		228	
229		230		231		232		233		234	
235		236		237		238		239		240	
241		242		243		244		245		246	
247		248		249		250		251		252	
253		254		255		256		257		258	
259		260		261		262		263		264	
265		266		267		268		269		270	
271		272		273		274		275		276	
277		278		279		280		281		282	
283		284		285		286		287		288	
289		290		291		292		293		294	
295		296		297		298		299		300	
301		302		303		304		305		306	
307		308		309		310		311		312	
313		314		315		316		317		318	
319		320		321		322		323		324	
325		326		327		328		329		330	
331		332		333		334		335		336	
337		338		339		340		341		342	
343		344		345		346		347		348	
349		350		351		352		353		354	
355		356		357		358		359		360	
361		362		363		364		365		366	
367		368		369		370		371		372	
373		374		375		376		377		378	
379		380		381		382		383		384	
385		386		387		388		389		390	
391		392		393		394		395		396	
397		398		399		400		401		402	
403		404		405		406		407		408	
409		410		411		412		413		414	
415		416		417		418		419		420	
421		422		423		424		425		426	
427		428		429		430		431		432	
433		434		435		436		437		438	
439		440		441		442		443		444	
445		446		447		448		449		450	
451		452		453		454		455		456	
457		458		459		460		461		462	
463		464		465		466		467		468	
469		470		471		472		473		474	
475		476		477		478		479		480	
481		482		483		484		485		486	
487		488		489		490		491		492	
493		494		495		496		497		498	
499		500		501		502		503		504	
505		506		507		508		509		510	
511		512		513		514		515		516	
517		518		519		520		521		522	
523		524		525		526		527		528	
529		530		531		532		533		534	
535		536		537		538		539		540	
541		542		543		544		545		546	
547		548		549		550		551		552	
553		554		555		556		557		558	
559		560		561		562		563		564	
565		566		567		568		569		570	
571		572		573		574		575		576	
577		578		579		580		581		582	
583		584		585		586		587		588	
589		590		591		592		593		594	
595		596		597		598		599		600	
601		602		603		604		605		606	
607		608		609		610		611		612	
613		614		615		616		617		618	
619		620		621		622		623		624	
625		626		627		628		629		630	
631		632		633		634		635		636	
637		638		639		640		641		642	
643		644		645		646		647		648	
649		650		651		652		653		654	
655		656		657		658		659		660	
661		662		663		664		665		666	
667		668		669		670		671		672	
673		674		675		676		677		678	
679		680		681		682		683		684	
685		686		687		688		689		690	
691		692		693		694		695		696	
697		698		699		700		701		702	
703		704		705		706		707		708	
709		710		711		712		713		714	
715		716		717		718		719		720	
721		722		723		724		725		726	
727		728		729		730		731		732	
733		734		735		736		737		738	
739		740		741		742		743		744	
745		746		747		748		749		750	
751		752		753		754		755		756	
757		758		759		760		761		762	
763		764		765		766		767		768	
769		770		771		772		773		774	
775		776		777		778		779		780	
781		782		783		784		785		786	
787		788		789		790		791		792	
793		794		795		796		797		798	
799		800		801		802		803		804	
805		806		807		808		809		810	
811		812		813		814		815		816	
817		818		819		820		821		822	
823		824		825		826		827		828	
829		830		831		832		833		834	
835		836		837		838		839		840	
841		842		843		844		845		846	
847		848		849		850		851		852	
853		854		855		856		857		858	
859		860		861		862		863		864	
865		866		867		868		869		870	
871		872		873		874		875		876	
877		878		879		880		881		882	

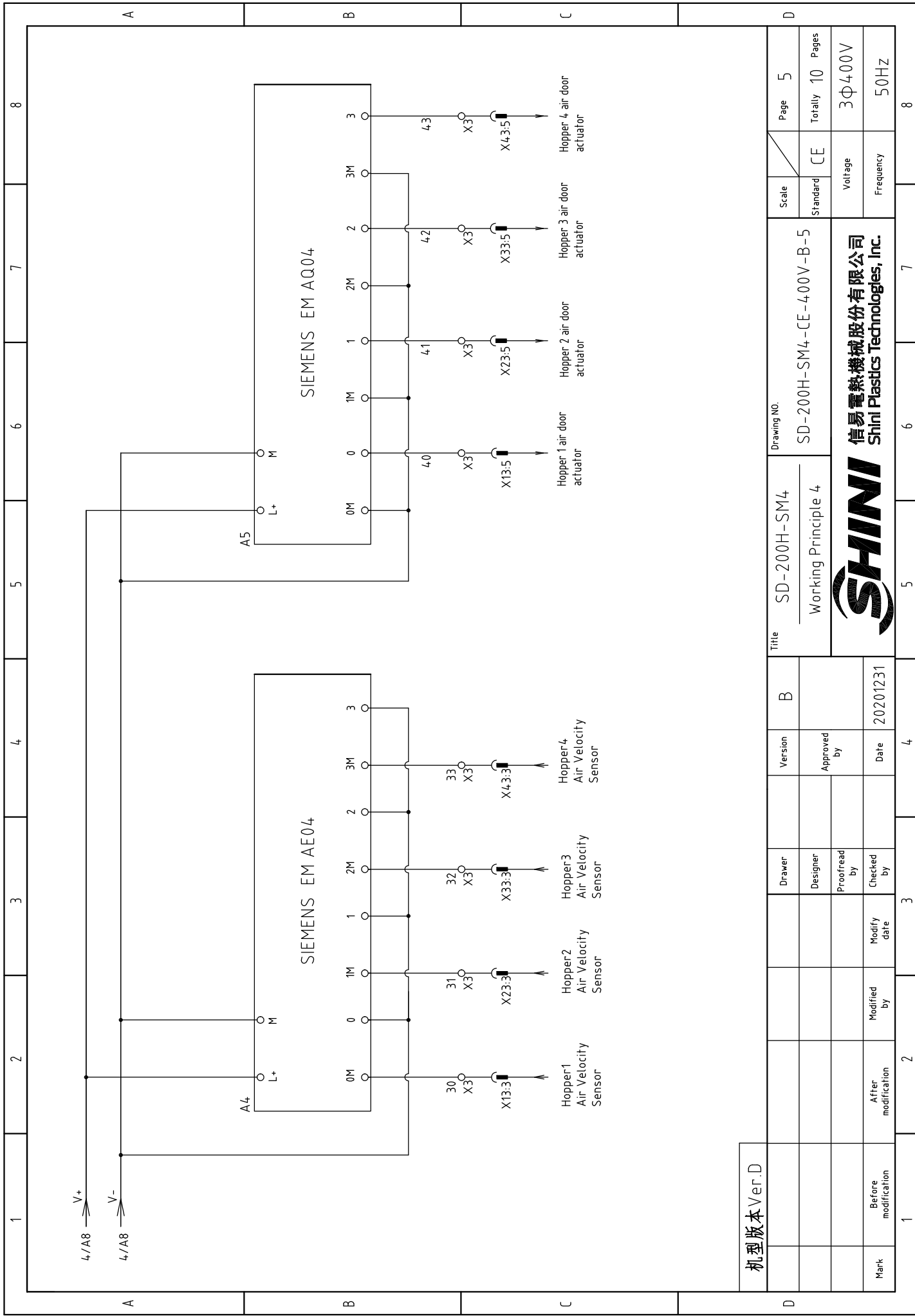

机型版本 Ver.D

Mark	Before modification	Modified by	Modify date	Checked by	Date
					20201231
Drawer	Designer	Proofread by	Checked by	Approved by	
Title		Version		B	
SD-200H-SM4					
Working Principle 4					
Drawing NO.					
SD-200H-SM4-CE-400V-B-5					
Scale	Page	Standard		Voltage	
CE	5	CE		3Φ400V	
Totally		Frequency		50Hz	
10					



信易電熱機械股份有限公司
Shini Plastics Technologies, Inc.

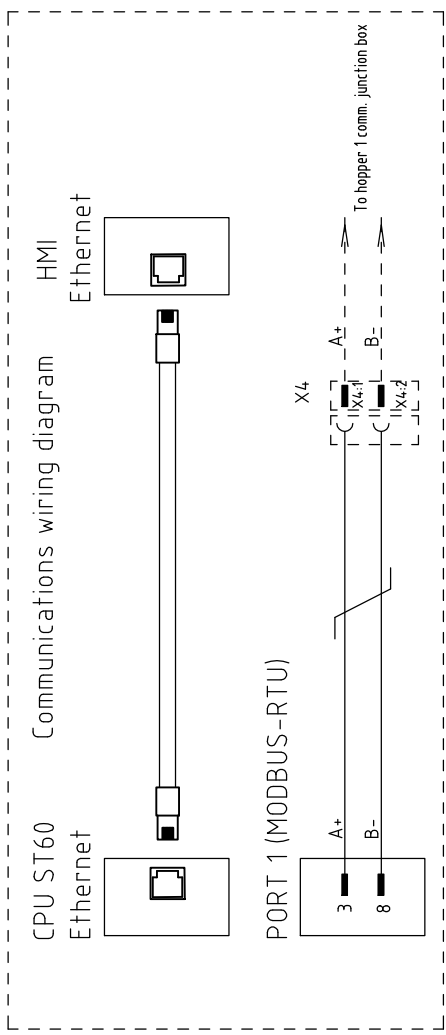
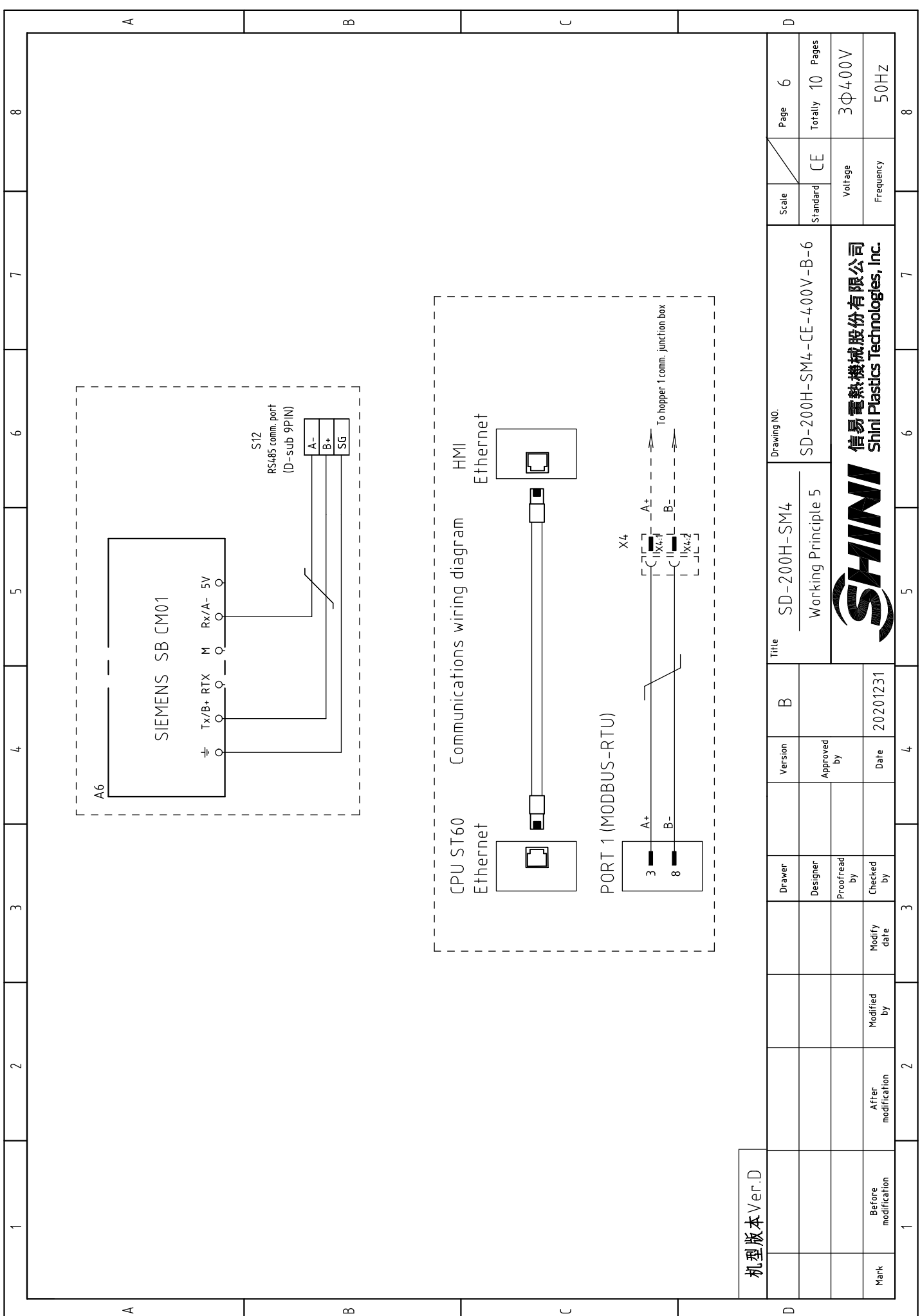

机型版本 Ver.D

Mark	Before modification	Modified by	Modify date	Checked by	Proofread by	Designer	Drawer	Version	B	Title	SD-200H-SM4 Working Principle 5	Drawing NO.	SD-200H-SM4-CE-400V-B-6	Scale	Page
	After modification													Standard	CE
													Voltage	3Φ400V	
													Frequency	50Hz	
													8		



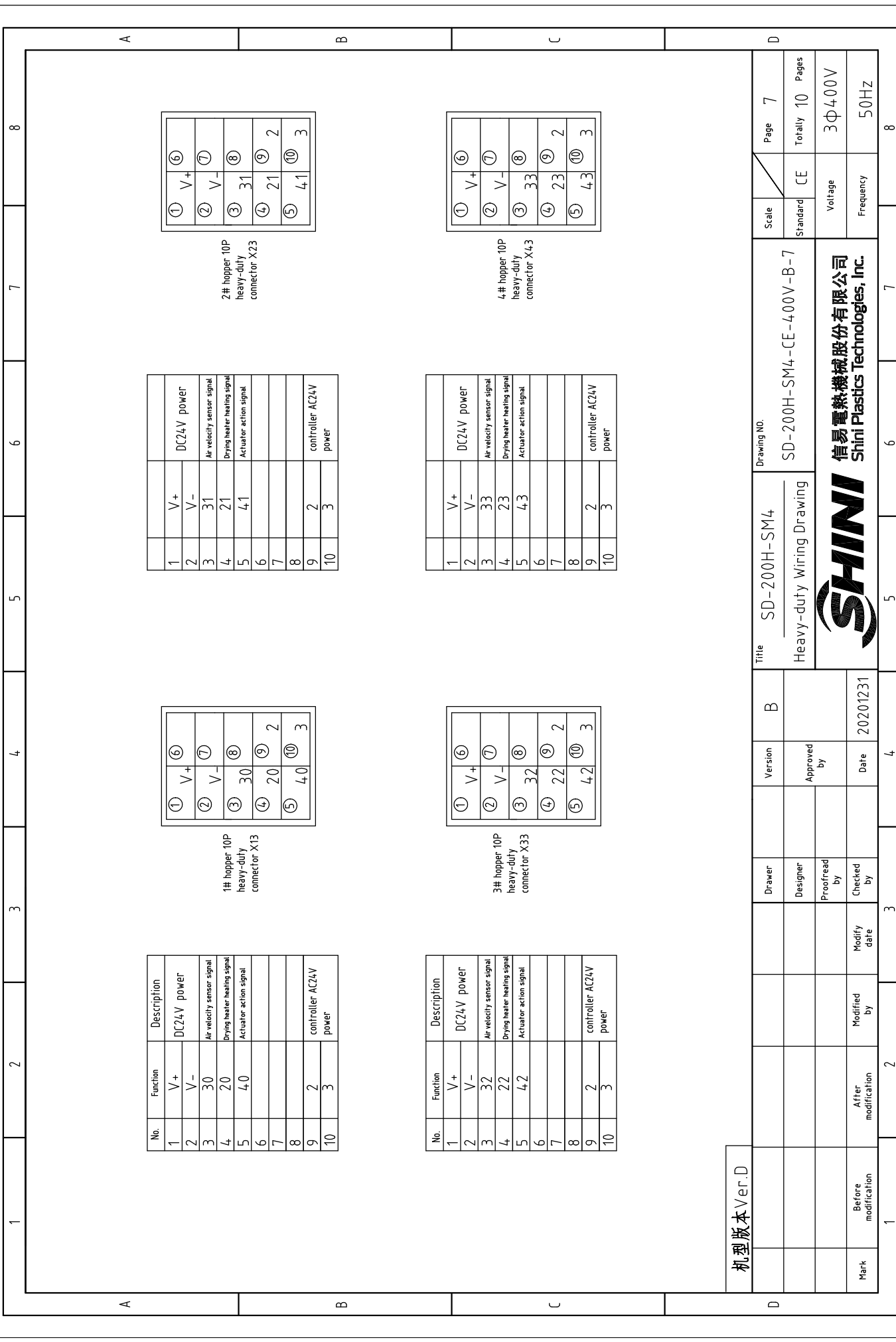

No.	Function	Description
1	V+	DC24V power
2	V-	
3	30	Air velocity sensor signal
4	20	Drying heater heating signal
5	40	Actuator action signal
6		
7		
8		
9	2	controller AC24V power
10	3	

①	V+	⑥
②	V-	⑦
③	30	⑧
④	20	⑨
⑤	40	⑩
		2
		3

1# hopper 10P heavy-duty connector X13

1	V+	DC24V power
2	V-	
3	31	Air velocity sensor signal
4	21	Drying heater heating signal
5	41	Actuator action signal
6		
7		
8	2	controller AC24V power
9	3	
10		

①	V+	⑥
②	V-	⑦
③	31	⑧
④	21	⑨
⑤	41	⑩
		2
		3

2# hopper 10P heavy-duty connector X23

No.	Function	Description
1	V+	DC24V power
2	V-	
3	32	Air velocity sensor signal
4	22	Drying heater heating signal
5	42	Actuator action signal
6		
7		
8		
9	2	controller AC24V power
10	3	

①	V+	⑥
②	V-	⑦
③	32	⑧
④	22	⑨
⑤	42	⑩
		2
		3

3# hopper 10P heavy-duty connector X33

1	V+	DC24V power
2	V-	
3	33	Air velocity sensor signal
4	23	Drying heater heating signal
5	43	Actuator action signal
6		
7		
8		
9	2	controller AC24V power
10	3	

①	V+	⑥
②	V-	⑦
③	33	⑧
④	23	⑨
⑤	43	⑩
		2
		3

4# hopper 10P heavy-duty connector X43

机型版本 Ver. D

Mark	Before modification	Modified by	Modify date	3	4	Version	B	Title	SD-200H-SM4 Heavy-duty Wiring Drawing	Drawing NO.	SD-200H-SM4-CE-400V-B-7	Scale	Page	
	After modification	After modification	After modification									Standard	CE	Totally
												Voltage	3Φ400V	
												Frequency	50HZ	
													Totally	10
													Page	7
														8



信易电热机械股份有限公司
Shini Plastics Technologies, Inc.

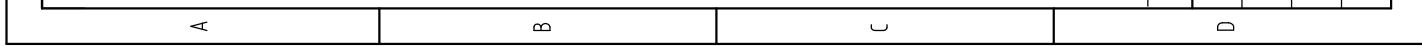
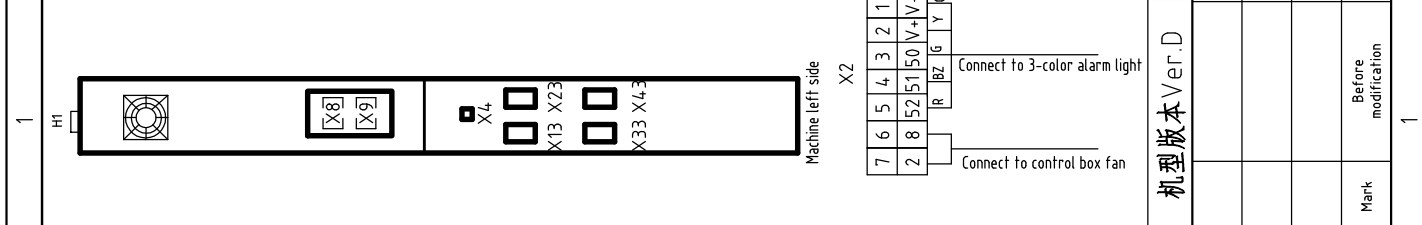
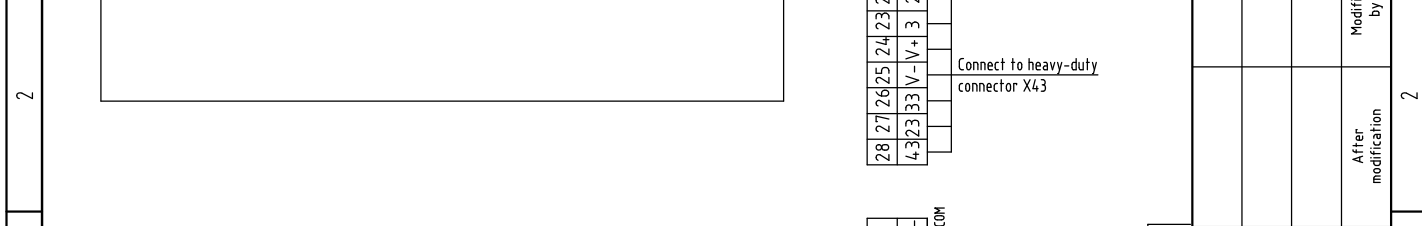
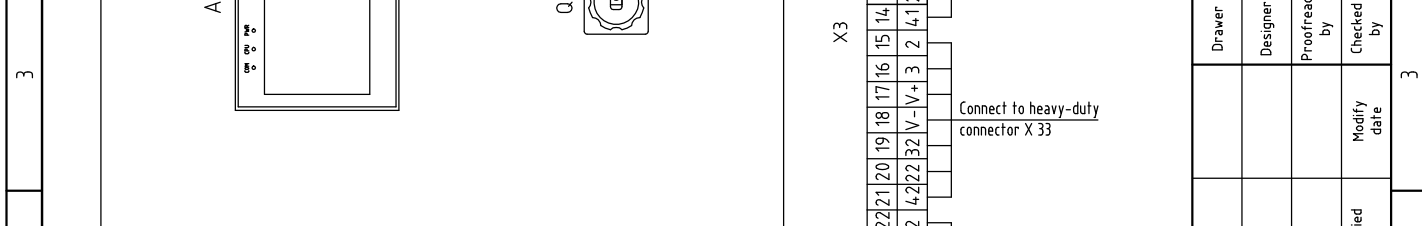
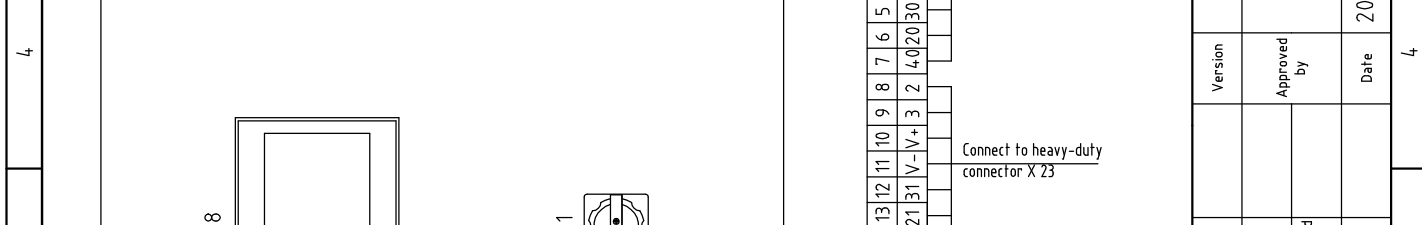
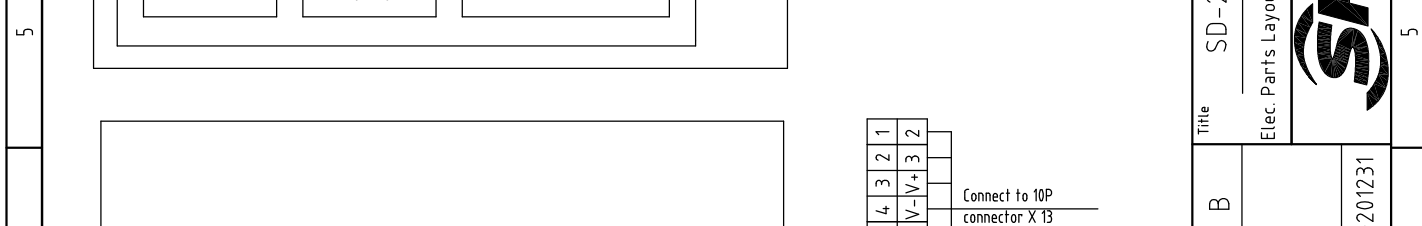
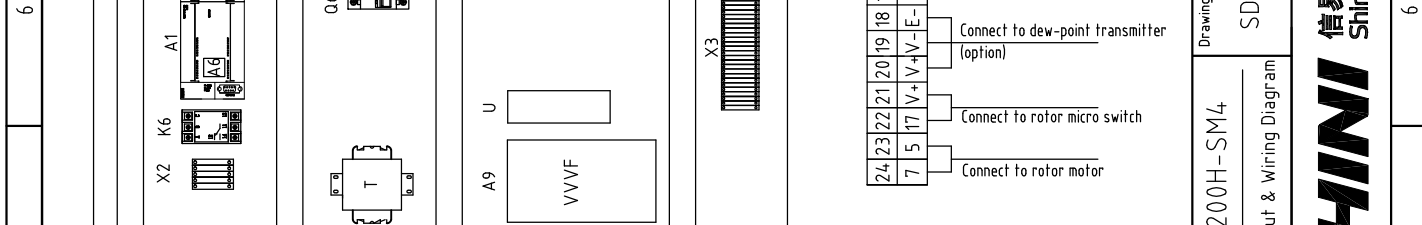
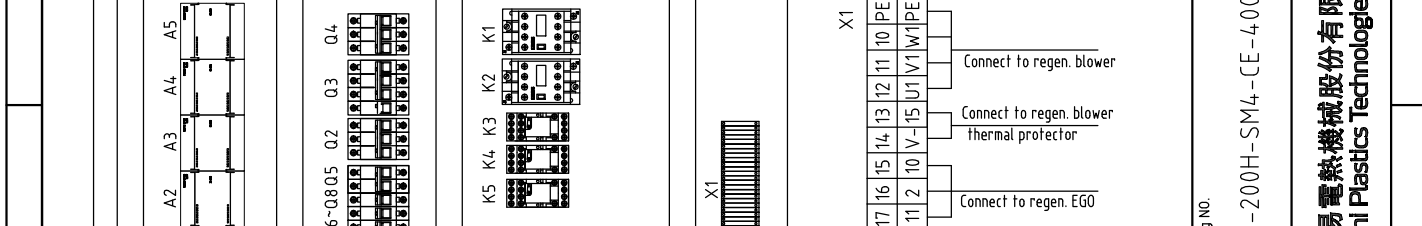
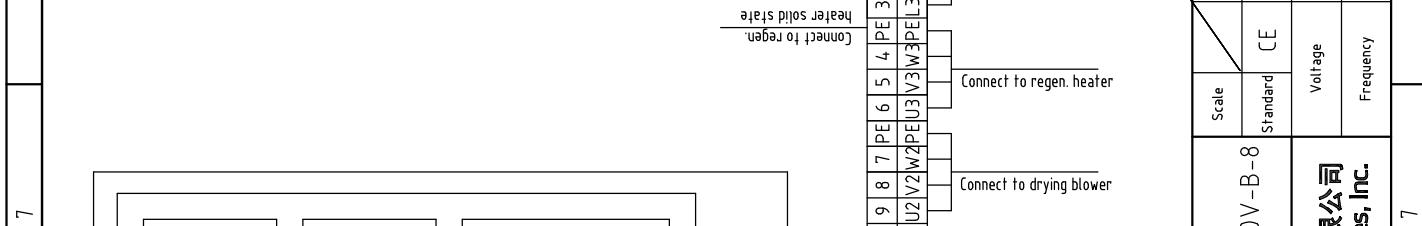
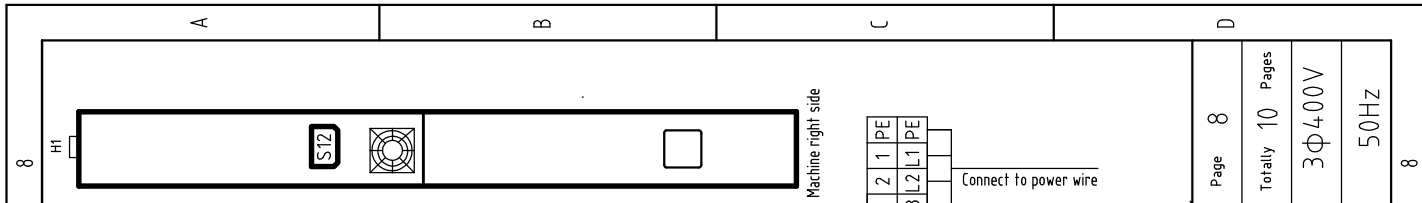
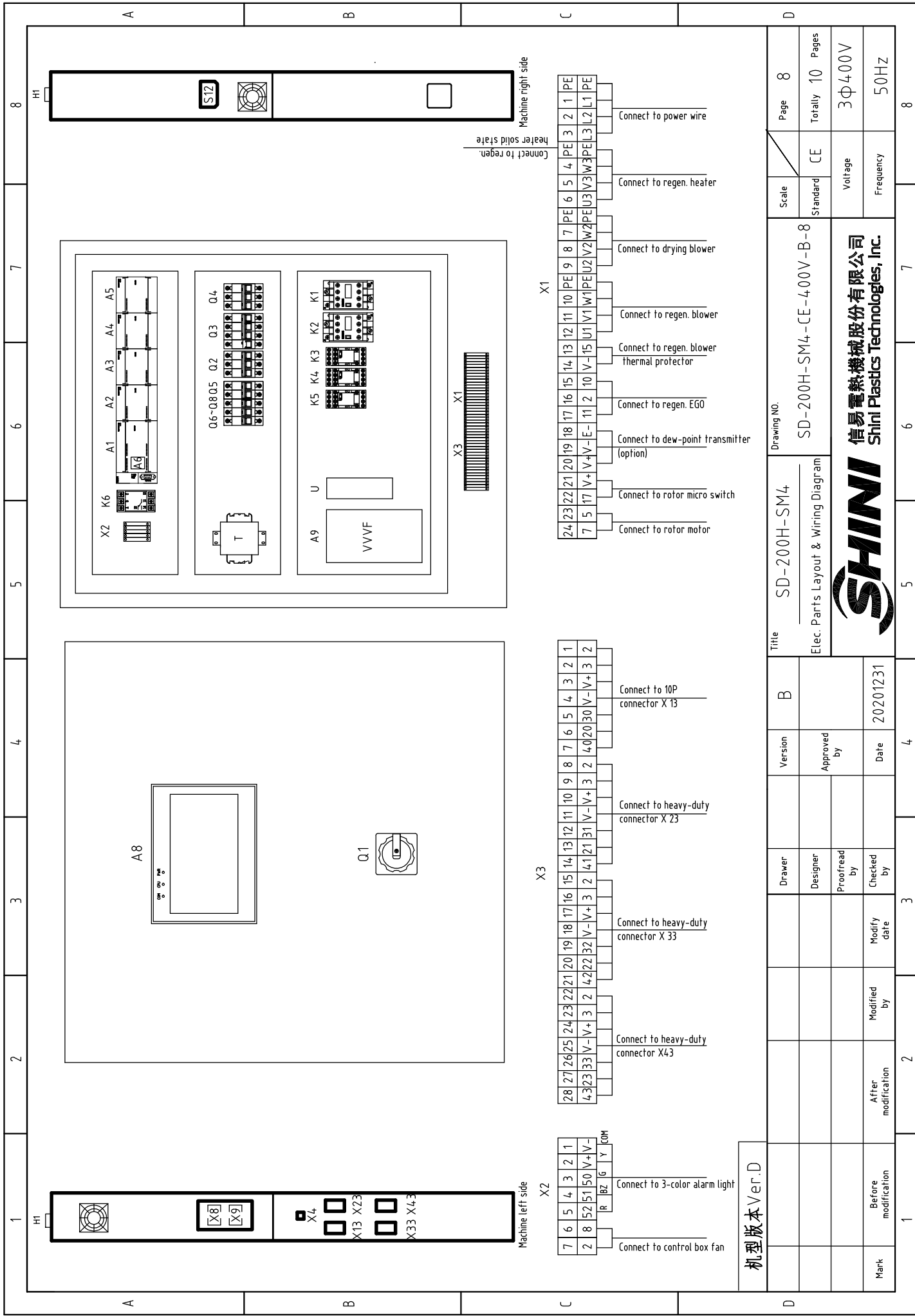

机型版本 Ver.D

Title		SD-200H-SM4		Drawing NO.		SD-200H-SM4-CE-400V-B-8		Scale		Page 8	
Elec. Parts Layout & Wiring Diagram		Version		Approved by		Date		Standard		Totaly 10 Pages	
20201231		20201231						CE		Voltage	
20201231		20201231						3φ400V		Frequency	
20201231		20201231						50Hz		8	



1		2		3		4		5		6		7		8																																																	
No.	Symbol	Name	Manufacturer	Type	Specification	Number	Material number	Remark																																																							
1	Q1	Main power switch	EATON	TO-2-1/EA/SVB	20A	1	YE10021160000																																																								
2	Q2	Circuit breaker	TECO	BM-63C/3006S	6A	1	YE40300603000																																																								
3		Release	YIJIN	MX	AC24V	1	YE40024000000																																																								
4	Q3 Q4	Circuit breaker	TECO	BM-63C/3010S	10A	2	YE40301003000																																																								
5	Q5	Circuit breaker	TECO	BM-63C/2003S 2P	3A	1	YE40200203000																																																								
6	Q6	Circuit breaker	TECO	BM-63C/1006S 1P	6A	1	YE40100600100																																																								
7	Q7 Q8	Circuit breaker	TECO	BM-63C/1003S 1P	3A	2	YE40100203000																																																								
8	K1 K2	Contactors	SIEMENS	3RT6015-1AB01	AC24V 50/60Hz	2	YE00601502500																																																								
9	K3	Middle relay	HONEYWELL	GR-4C-DC24V	DC24V	1	YE03042400500																																																								
10	K4	Middle relay	HONEYWELL	GR-2C-AC24V	AC24V 50/60Hz	1	YE03022400300																																																								
11	K5	Middle relay	HONEYWELL	DRM270024LT	DC24V	1	YE03272400000																																																								
12	K6	Phase sequence protector	CHAOSHI	ABJ2-12W/380V	400V 50/60Hz	1	YE03103800000																																																								
13	K8 K9	Solid-state relay	FOTEK	KSR-40DA-H	40A/480VAC/4-32VDC	2	YE03404003200																																																								
14	T	Mutual transformer	JIUXIN	IN=400V OUT=230V/24V	800mA/230VA	1	YE70040004100																																																								
15	A1	PLC programmable controller	SIEMENS	CPU ST60 DC/DC/DC	24VDC	1	YE90662000100																																																								
16	A2	Thermocouple module	SIEMENS	EM AT04	24VDC	1	YE82000400300																																																								
17	A3	Extension module	SIEMENS	EM AE04	24VDC	1	YE82000400100																																																								
18	A4	Extension module	SIEMENS	EM AM06	24VDC	1	YE90420600000																																																								
19	A5	Extension module	SIEMENS	EM AQ04	24VDC	1	YE82000400200																																																								
20	A6	Extension module	SIEMENS	SB CM01	24VDC	1	YE90048501300																																																								
21	A8	Human machine interface	SIEMENS	SMART 1000	24VDC	1	YE80024000000																																																								
22	A9	Frequency inverter	ABB	ACS355-03E-04A1-4	400V 0.75kW	1	YE75350300100																																																								
23		Frequency controller	ABB	J404	----	1	YE81040400000																																																								
24	U	DC Power	---	S-100-24	OUT=DC24V 4.5A	1	YE71102400000																																																								
25	H1	Alarm indicator	SHINI	SWI-P-AC/DC24(三色优先级)	24V AC/DC	1	BL90002401520	(1)																																																							
机型版本 Ver.D																																																															
Notes: (1)Means it's not the material inside the control box. (2) Dew-point transmitter;																																																															
<table border="1" style="width:100%; border-collapse: collapse;"> <tr> <td colspan="2">Title</td> <td colspan="2">Drawing No.</td> <td colspan="2">Scale</td> <td colspan="2">Page</td> </tr> <tr> <td colspan="2">SD-200H-SM4</td> <td colspan="2">SD-200H-SM4-CE-4.00V-B-9</td> <td colspan="2">Standard</td> <td colspan="2">CE</td> </tr> <tr> <td colspan="2">Elec. Parts List 1</td> <td colspan="2"></td> <td colspan="2">Voltage</td> <td colspan="2">3Φ400V</td> </tr> <tr> <td colspan="2"></td> <td colspan="2"></td> <td colspan="2">Frequency</td> <td colspan="2">50Hz</td> </tr> <tr> <td colspan="2"></td> <td colspan="2"></td> <td colspan="2">Totally</td> <td colspan="2">10</td> </tr> <tr> <td colspan="2"></td> <td colspan="2"></td> <td colspan="2">Pages</td> <td colspan="2">8</td> </tr> </table>																Title		Drawing No.		Scale		Page		SD-200H-SM4		SD-200H-SM4-CE-4.00V-B-9		Standard		CE		Elec. Parts List 1				Voltage		3Φ400V						Frequency		50Hz						Totally		10						Pages		8	
Title		Drawing No.		Scale		Page																																																									
SD-200H-SM4		SD-200H-SM4-CE-4.00V-B-9		Standard		CE																																																									
Elec. Parts List 1				Voltage		3Φ400V																																																									
				Frequency		50Hz																																																									
				Totally		10																																																									
				Pages		8																																																									
<table border="1" style="width:100%; border-collapse: collapse;"> <tr> <td>Drawer</td> <td>Version</td> <td>B</td> <td colspan="3"></td> </tr> <tr> <td>Designer</td> <td>Approved by</td> <td colspan="4"></td> </tr> <tr> <td>Proofread by</td> <td>Date</td> <td>20201231</td> <td colspan="3"></td> </tr> <tr> <td>Checked by</td> <td>Modify date</td> <td colspan="4"></td> </tr> </table>																Drawer	Version	B				Designer	Approved by					Proofread by	Date	20201231				Checked by	Modify date																												
Drawer	Version	B																																																													
Designer	Approved by																																																														
Proofread by	Date	20201231																																																													
Checked by	Modify date																																																														
Mark	Before modification	Modified by	Modified date																																																												



1		2		3		4		5		6		7		8	
No.	Symbol	Name	Manufacturer	Type	Specification	Number	Material number	Remark							
26	S4	Overheat protector	TONGBAO	WR-A-50-300-1000-3	250V 5(A)	1	----	(1)							
27	S5	Micro switch	----	----	----	1	----	(1)							
28	S6 S7	Thermocouple	SHINI	K TYPE	----	2	----	(1)							
29	S10	Dew-point transmitter	VAISALA	DMT141	POWER=24VDC 4-20mA	1	YE90014100100	(1) (2)							
30	S12	Communication interface board RS-485 (double Dsub-9pin connector)	YUYUN	----	----	1	YE90048501200								
31		Shell RS485(SAL-700G-A-19)ver.0	BINCHEG	----	----	1	YR400485000000								
32		Super-5 network jumper	----	2M	BA	1	YE90000201600								
33	X1 X2 X3	Terminal Board	HONEYWELL	SK4.0	4.0mm ²	14	YE60000403200								
34		Terminal Board	HONEYWELL	GK4.0	4.0mm ² PE	4	YE60000403500								
35		Terminal Board	HONEYWELL	SK2.5	2.5mm ²	4-5	YE60002503200								
36		Terminal fittings	HONEYWELL	E	GK	5	YE60000003900								
37	X4	Heavy-duty connector	HARTING	5P+PE(plug+socket)Han	Q5/0-M/F(without PG11)	1	YE68000501200	(1)							
38	X13 X23 X33 X43	Heavy-duty connector	HARTING	10P+PE(plug+socket) Han	E-10M/F(without PG16)	4	YE68001001300	(1)							
39	FM	Fan	SHINI	----	24V 50/60Hz	1	----	(1)							
40	M1	Drying blower	SHINI	----	400V 50Hz 1.5kW	1	----	(1)							
41	M2	Regen. blower	SHINI	----	400V 50Hz 0.4kW	1	----	(1)							
42	EH	Heater	SHINI	----	400V 50Hz 4KW	1	----	(1)							
C															
D															
机型版本 Ver.D															
Notes: (1)Means it's not the material inside the control box. (2) Dew-point option;															
		Drawer		Version		B		Title		SD-200H-SM4		Drawing No.		Page 10	
		Designer		Approved by				Elec. Parts List 2		SD-200H-SM4-CE-400V-B-9		Standard		CE	
		Proofread by		Date		20201231						Voltage		3Φ400V	
Mark		Before modification		Modified by		Modify date						Frequency		50Hz	
1		2		3		4		5		6		7		8	



信易電熱機械股份有限公司
Shini Plastics Technologies, Inc.

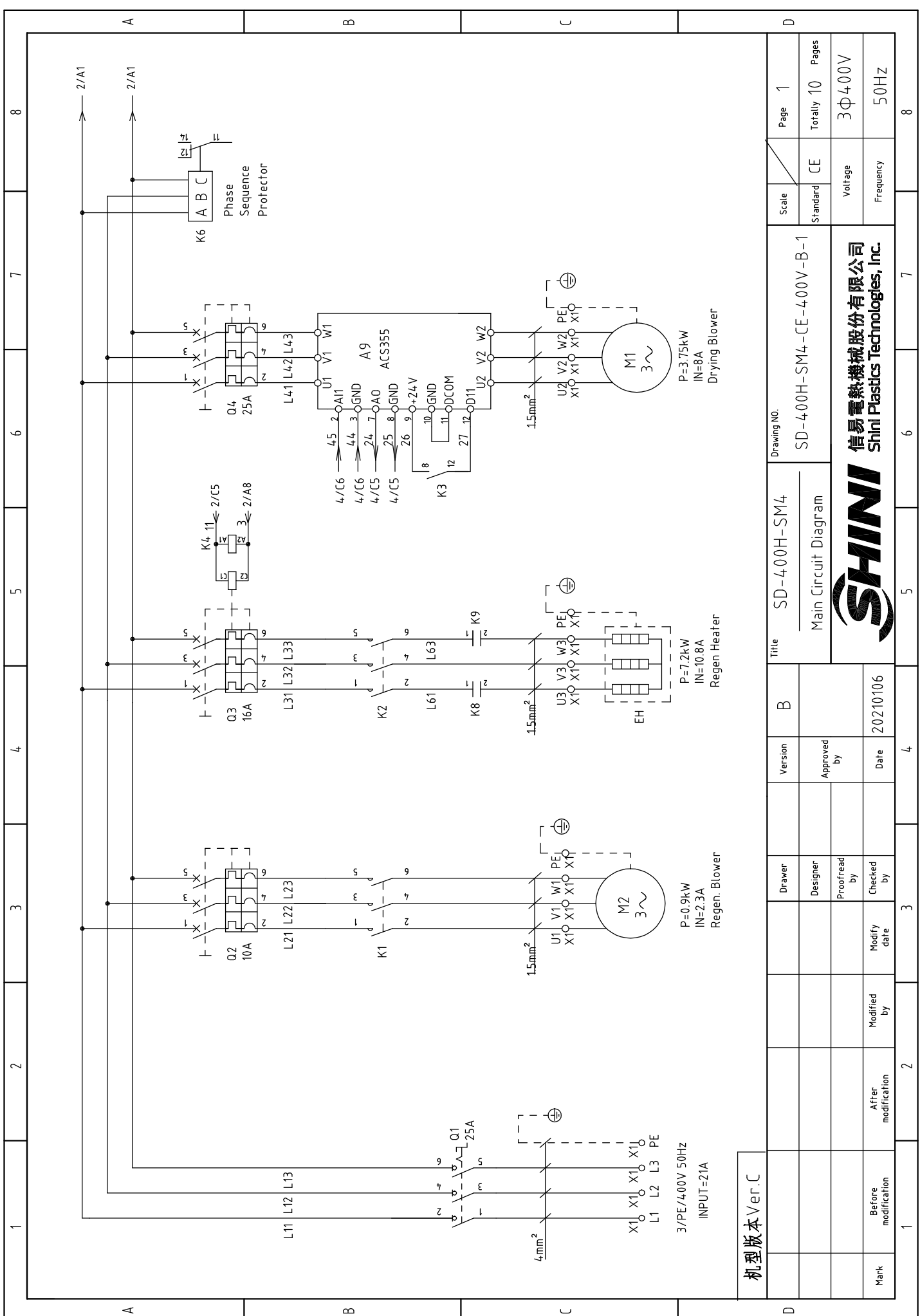

机型版本 Ver.C

Mark	Before modification	Modified by	Modify date	Checked by	Date	Approved by	Version	B	Title	Drawing NO.	Scale	Page 1
	After modification										Standard	Totally 10
SD-400H-SM4										CE	Voltage	3Φ400V
Main Circuit Diagram										Frequency	50Hz	
信易電熱機械股份有限公司 Shini Plastics Technologies, Inc.										SD-400H-SM4-CE-400V-B-1		
SHINI										8		

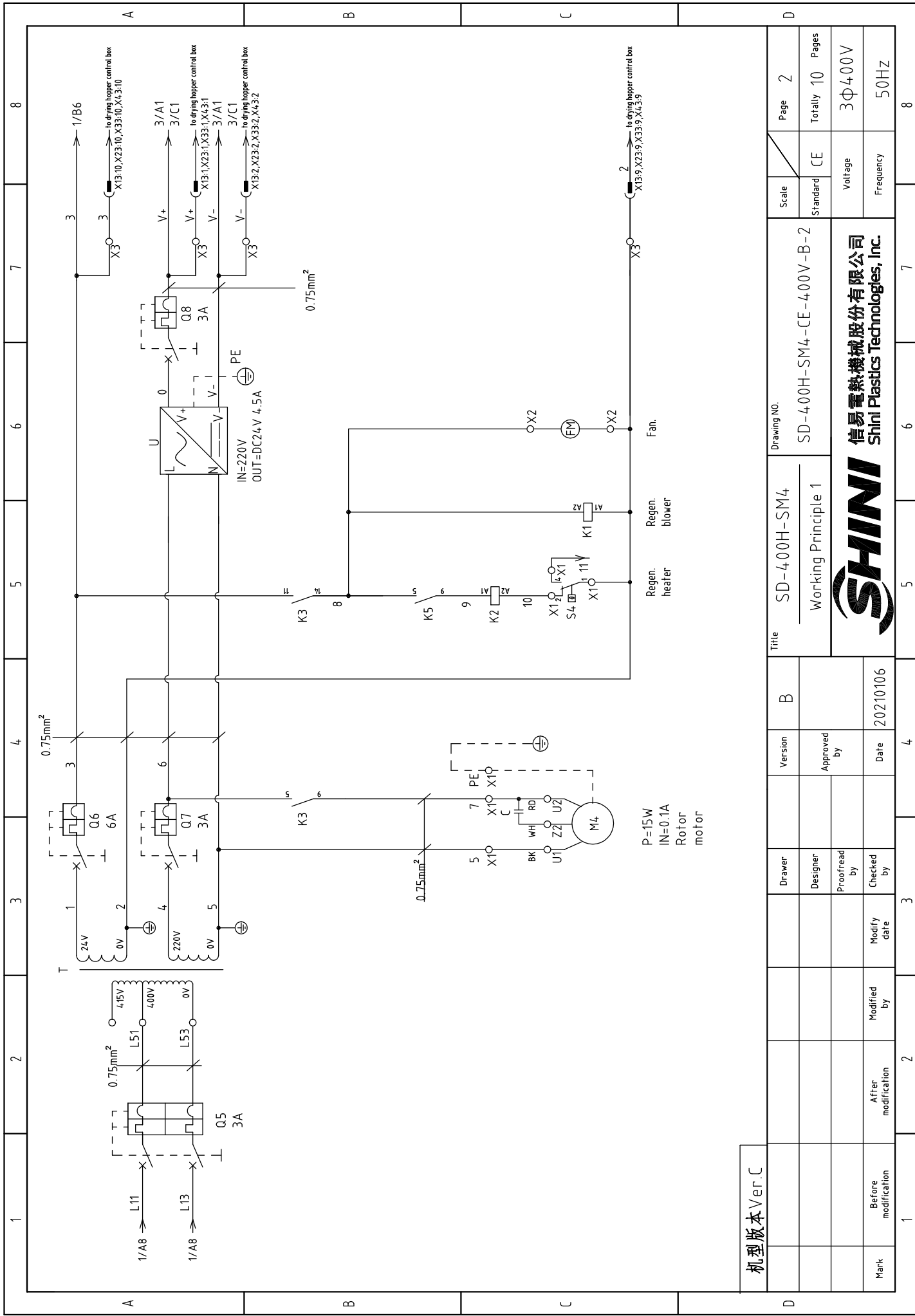

机型版本 Ver.C

D	Scale	CE	Page 2	8
	Standard	CE	Totally 10 Pages	
C	Voltage		3Φ 400V	
	Frequency		50Hz	
B	Drawing NO.		SD-400H-SM4-CE-400V-B-2	
	Title		Working Principle 1	
A	Version	Approved by	Date	
	Drawer	Designer	Proofread by	Checked by
1	After modification	Modified by	Modify date	
	Before modification	Modified by	Modify date	



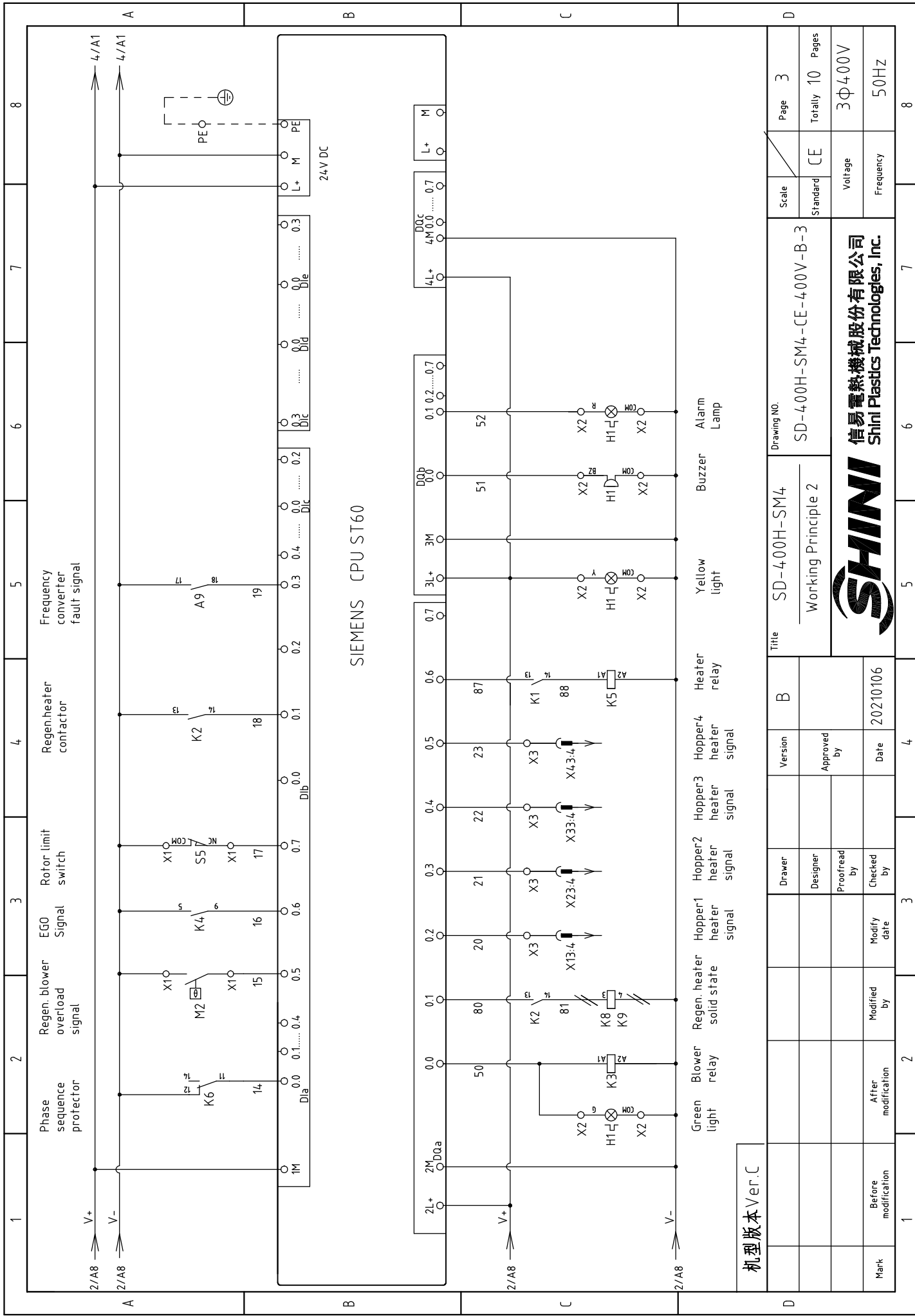

机型版本 Ver.C

Title		SD-400H-SM4		Drawing NO.		SD-400H-SM4-CE-400V-B-3		Page 3	
Version		B		Standard		CE		Totally 10 Pages	
Approved by				Voltage		3φ400V		Frequency	
Date		20210106		Frequency		50HZ			
Modified by				Voltage		3φ400V		Frequency	
After modification				Frequency		50HZ			
Before modification				Voltage		3φ400V		Frequency	
Mark				Frequency		50HZ			



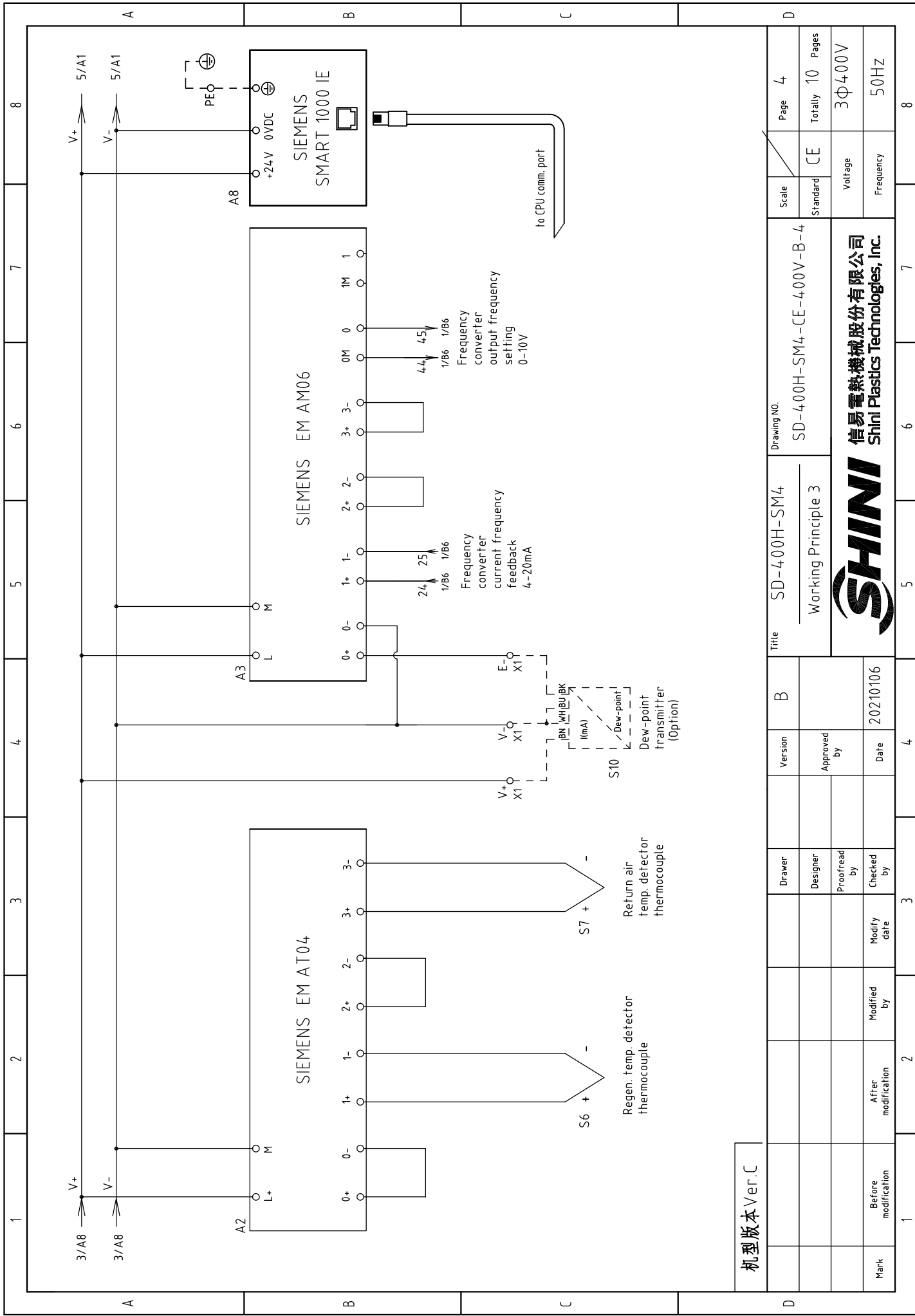

机型版本 Ver.C

Title	SD-400H-SM4		Drawing NO.	SD-400H-SM4-CE-400V-B-4		Scale	Page 4	
	Working Principle 3			Standard CE			Totally 10 Pages	
Version			Date	20210106		Voltage	3Φ400V	
Approved by				Checked by			Frequency	50HZ
Drawer			Modify date					After modification
Designer				Proofread by			Before modification	
Proofread by								
Mark								



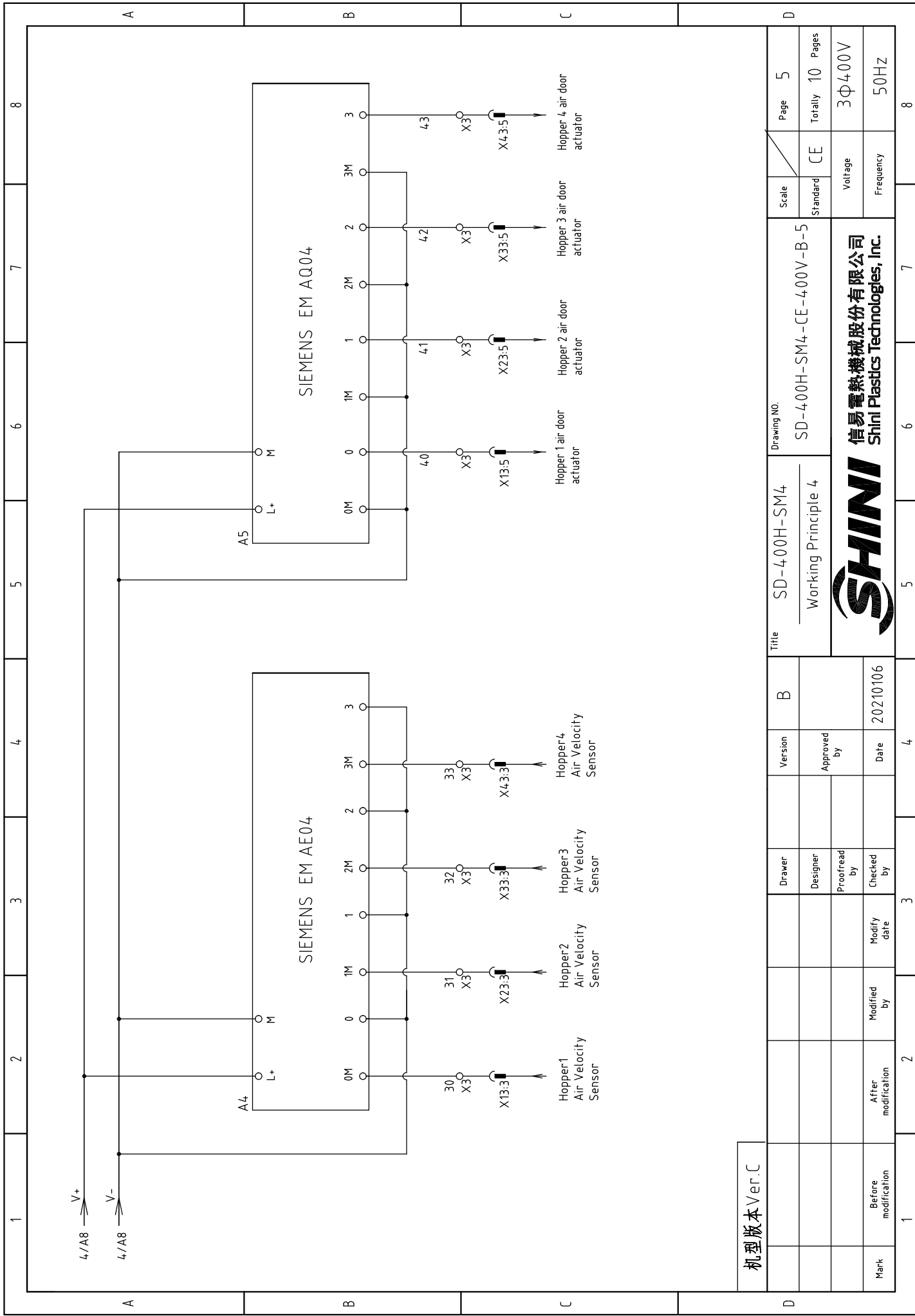

机型版本 Ver C

Mark	Before modification	Modified by	Modify date	Checked by	Date
					20210106
	After modification	Modified by	Modify date	Checked by	
		Proofread by		Approved by	
		Designer			
		Drawer		Version	B

Title		SD-400H-SM4		Drawing NO.	
Working Principle 4		SD-400H-SM4-CE-400V-B-5		Scale	
				Standard	
				Voltage	
				Frequency	
				Page	
				Totally	
				Pages	
				3Φ400V	
				50HZ	



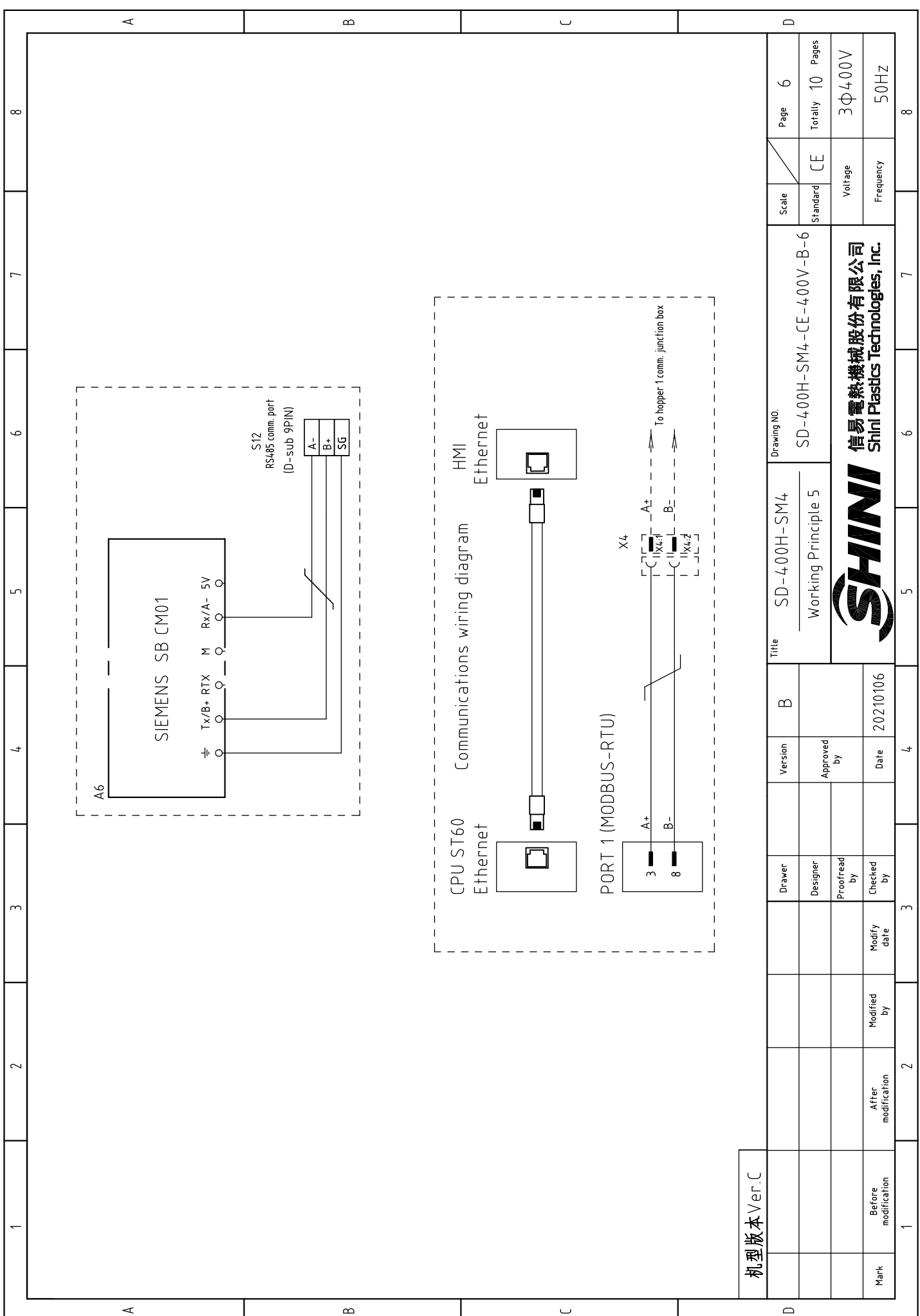

机型版本 Ver.C

Title	SD-400H-SM4	Version	B	Drawer	Designer	Proofread by	Checked by	Modify date	After modification	Modified by	Date	20210106	Approved by	Working Principle 5	Drawing NO.	SD-400H-SM4-CE-400V-B-6	Scale	CE	Page	6
	Totally		10													Pages		3Φ400V		50Hz
Mark	Before modification	Modified by	1	2	3	4	5	6	7	8	Voltage		Frequency		3Φ400V		50Hz			



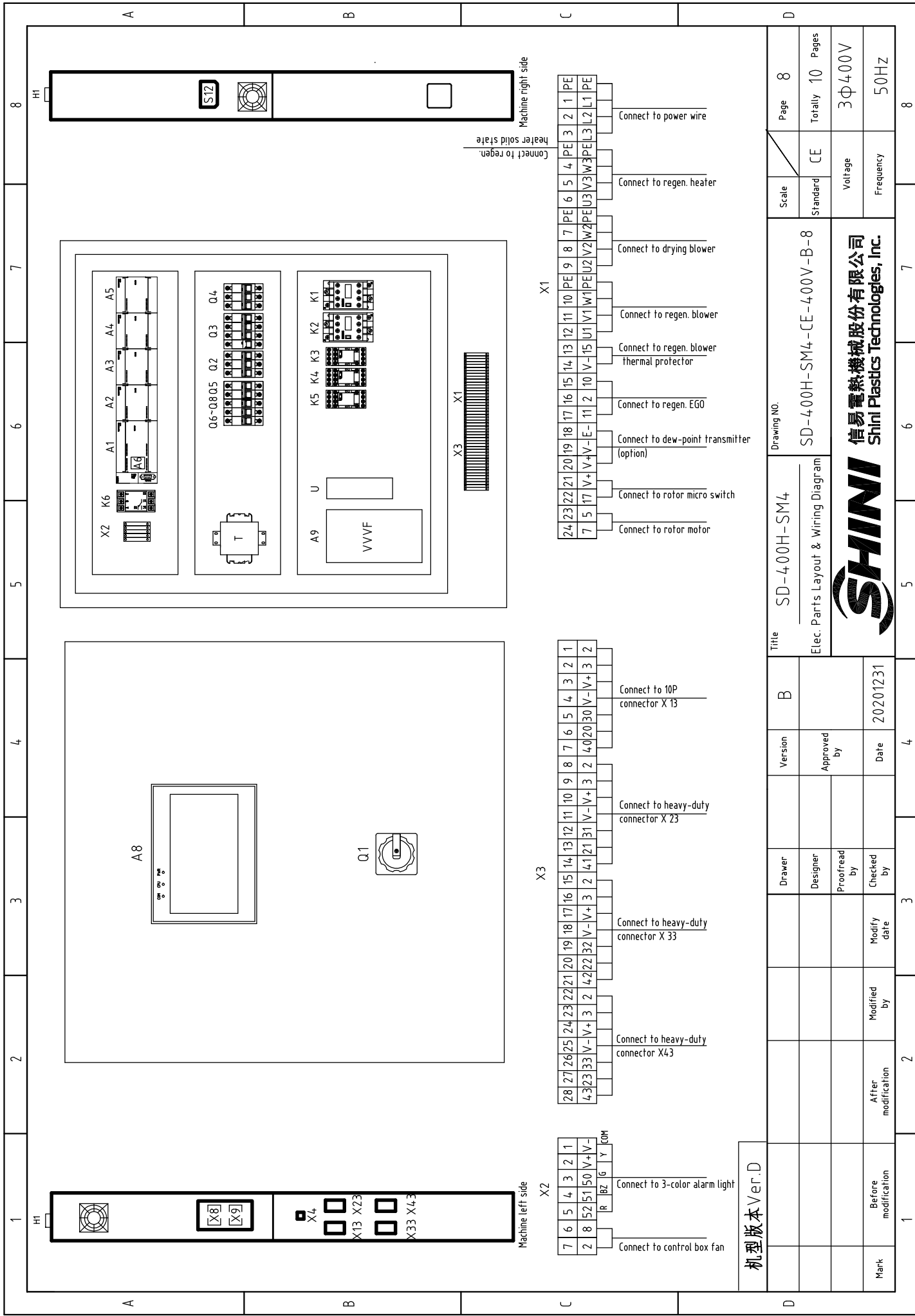

机型版本 Ver.D

Title	SD-400H-SM4		Drawing NO.		SD-400H-SM4-CE-400V-B-8		Scale	Page 8
	Elec. Parts Layout & Wiring Diagram		Version		Approved by		Standard	Totally 10 Pages
Mark	Before modification	After modification	Modify date	Checked by	Proofread by	Designer	Drawer	Voltage 3Φ400V
20201231								Frequency 50HZ



1		2		3		4		5		6		7		8	
NO.	Symbol	Name	Manufacturer	Type	Specification	Number	Material number	Remark							
1	Q1	Main power switch	EATON	P1-25/EA/SVB/25A	25A	1	YE10125250000								
2	Q2	Circuit breaker	TECO	BM-63C/3010S	10A	1	YE403010030000								
3		Release	YIJIN	MX	AC24V	1	YE400240000000								
4	Q3	Circuit breaker	TECO	BM-63C/3016S	16A	1	YE403016030000								
5	Q4	Circuit breaker	TECO	BM-63C/3025S	25A	1	YE403025030000								
6	Q5	Circuit breaker	TECO	BM-63C/2003S 2P	3A	1	YE402002030000								
7	Q6	Circuit breaker	TECO	BM-63C/1006S 1P	6A	1	YE401006001000								
8	Q7 Q8	Circuit breaker	TECO	BM-63C/1003S 1P	3A	2	YE401002030000								
9	K1 K2	Contactors	SIEMENS	3RT6015-1AB01	AC24V 50/60Hz	2	YE006015025000								
10	K3	Middle relay	HONEYWELL	GR-4C-DC24V	DC24V	1	YE030424005000								
11	K4	Middle relay	HONEYWELL	GR-2C-AC24V	AC24V 50/60Hz	1	YE030224003000								
12	K5	Middle relay	HONEYWELL	DRM270024LT	DC24V	1	YE032724000000								
13	K6	Phase sequence protector	CHAOSHI	ABJ2-12W/380V	400V 50/60Hz	1	YE031038000000								
14	K8 K9	Solid-state relay	FOTEK	KSR-40DA-H	40A/480VAC/4-32VDC	2	YE034040032000								
15	T	Mutual transformer	JIUXIN	IN=400V OUT=230V/24V	800mA/230VA	1	YE700400041000								
16	A1	PLC programmable controller	SIEMENS	CPU ST60 DC/DC/DC	24VDC	1	YE906620001000								
17	A2	Extension module	SIEMENS	EM A T04	24VDC	1	YE820004-003000								
18	A3	Extension module	SIEMENS	EM AE04	24VDC	1	YE820004-001000								
19	A4	Extension module	SIEMENS	EM AM06	24VDC	1	YE904206000000								
20	A5	Extension module	SIEMENS	EM A004	24VDC	1	YE820004-002000								
21	A6	Extension module	SIEMENS	SB CM01	24VDC	1	YE900485013000								
22	A8	Human machine interface	SIEMENS	SMART 1000	24VDC	1	YE800240000000								
23	A9	Frequency inverter	ABB	ACS355-03E-08A8-4	400V 4kW	1	YE750884-002000								
24		Frequency controller	ABB	J404	----	1	YE810404000000								
25	U	DC Power	---	S-100-24	OUT=DC24V 4.5A	1	YE711024000000								
机型版本 Ver.C															
Notes: (1)Means it's not the material inside the control box. (2) Dew-point transmitter;															
		Drawer	Designer	Proofread by	Checked by	Modify date	Modified by	After modification							
		Version	Approved by	Date											
		B													
		Title SD-400H-SM4													
		Elec. Parts List 1													
		Drawing NO. SD-400H-SM4-CE-400V-B-9													
		Scale													
		Standard	CE												
		Voltage		3Φ400V											
		Frequency		50HZ											
		Page	9												
		Totally	10												
		Pages													
		8													
		 信易電熱機械股份有限公司 Shini Plastics Technologies, Inc.													

1		2		3		4		5		6		7		8	
No.	Symbol	Name	Manufacturer	Type	Specification	Number	Material number	Remark							
26	S4	Overheat protector	TONGBAO	WR-A-50-300-1000-3	250V 5(4)A	1	----	(1)							
27	S5	Micro switch	----	----	----	1	----	(1)							
28	S6 S7	Thermocouple	SHINI	K TYPE	----	2	----	(1)							
29	S10	Dew-point transmitter	VAISALA	DMT141	POWER=24VDC 4-20mA	1	YE90014,100100	(1) (2)							
30	S12	Communication interface board RS-485 (double Dsub-9pin connector)	YUYUN	----	----	1	YE9004,8501200								
31		Shell RS485(SAL-700G-A-19)ver.0	BINCHENG	----	----	1	YR4,004,8500000								
32		Super-5 network jumper	----	2M	BA	1	YE900000201600								
33	X1 X2 X3	Terminal Board	HONEYWELL	SK4.0	4.0mm ²	14	YE600004,03200								
34		Terminal Board	HONEYWELL	GK4.0	4.0mm ² PE	4	YE600004,03500								
35		Terminal Board	HONEYWELL	SK2.5	2.5mm ²	45	YE600002503200								
36		Terminal fittings	HONEYWELL	E	GK	5	YE60000003900								
37	X4	Heavy-duty connector	HARTING	5P+PE(plug+socket)Han	Q5/0-M/F(without PG11)	1	YE68000501200	(1)							
38	X13 X23 X33 X43	Heavy-duty connector	HARTING	10P+PE(plug+socket) Han	E-10M/F(without PG16)	4	YE68001001300	(1)							
39	FM	Fan	SHINI	----	24V 50/60Hz	1	----	(1)							
40	M1	Drying blower	SHINI	----	400V 50Hz 1.5kW	1	----	(1)							
41	M2	Regen. blower	SHINI	----	400V 50Hz 0.4kW	1	----	(1)							
42	EH	Heater	SHINI	----	400V 50Hz 4KW	1	----	(1)							
43	H1	Alarm indicate lamp	SHINI	SWI-P-AC/DC24(3-color piriorty)	24V AC/DC	1	BL900024,01520	(1)							
C															

机型版本 Ver.C		Notes: (1)Means it's not the material inside the control box. (2) Dew-point option;													
		Drawer		Version		B		Title		Drawing NO.		Scale		Page	
		Designer		Approved by		Date		SD-400H-SM4 Elec. Parts List 2		SD-400H-SM4-CE-400V-B-10		Standard		Page	
		Proofread by		Checked by		20210106		SHINI		Voltage		CE		Totally 10 Pages	
Mark		After modification		Modified by		Modify date		信易電熱機械股份有限公司 Shini Plastics Technologies, Inc.		Frequency		3Φ400V		50Hz	
1		2		3		4		5		6		7		8	

1 2 3 4 5 6 7 8

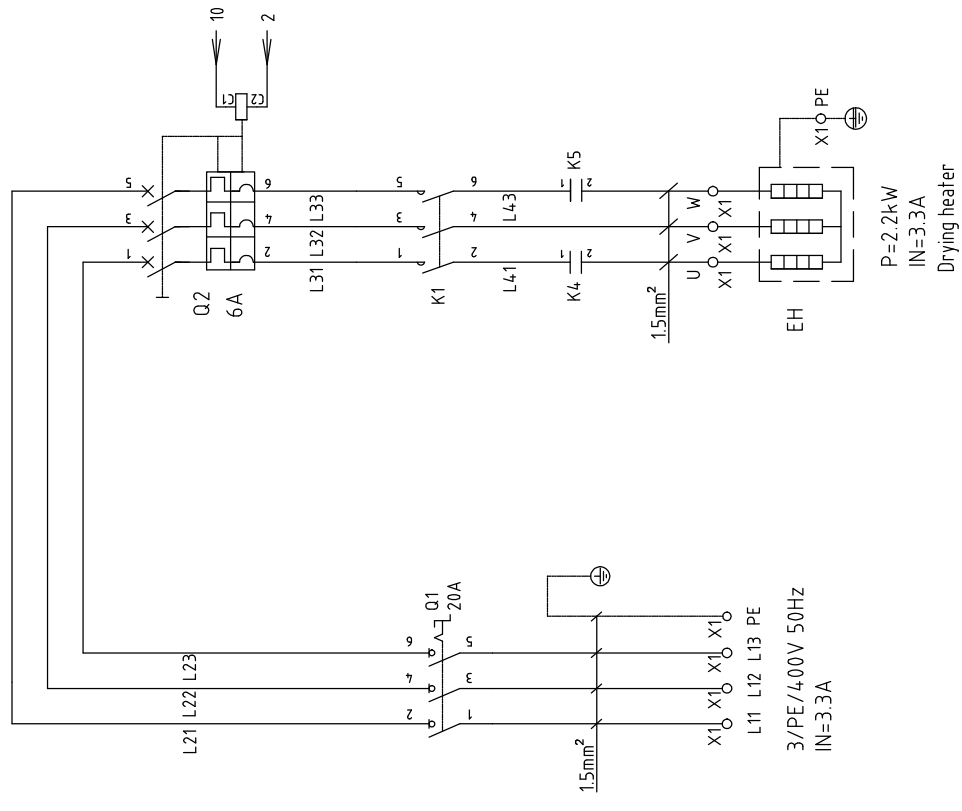

机型版本 Ver.A

Mark	Before modification	Modified by	Modify date	Checked by	Date	Approved by	Version	0	Title	MHD-20U	Drawing NO.	MHD-20U-CE-400V-0-1	Scale	CE	Page 1	Totally 4	Pages	
	After modification	Modified by	Modify date															
<p>信易电热机械股份有限公司 Shini Plastics Technologies, Inc.</p>													Standard	Voltage	3Φ400V			
													Frequency	50HZ				
													Page 1		Totally 4		Pages	

1

2

3

4

5

6

7

8

A

B

C

D

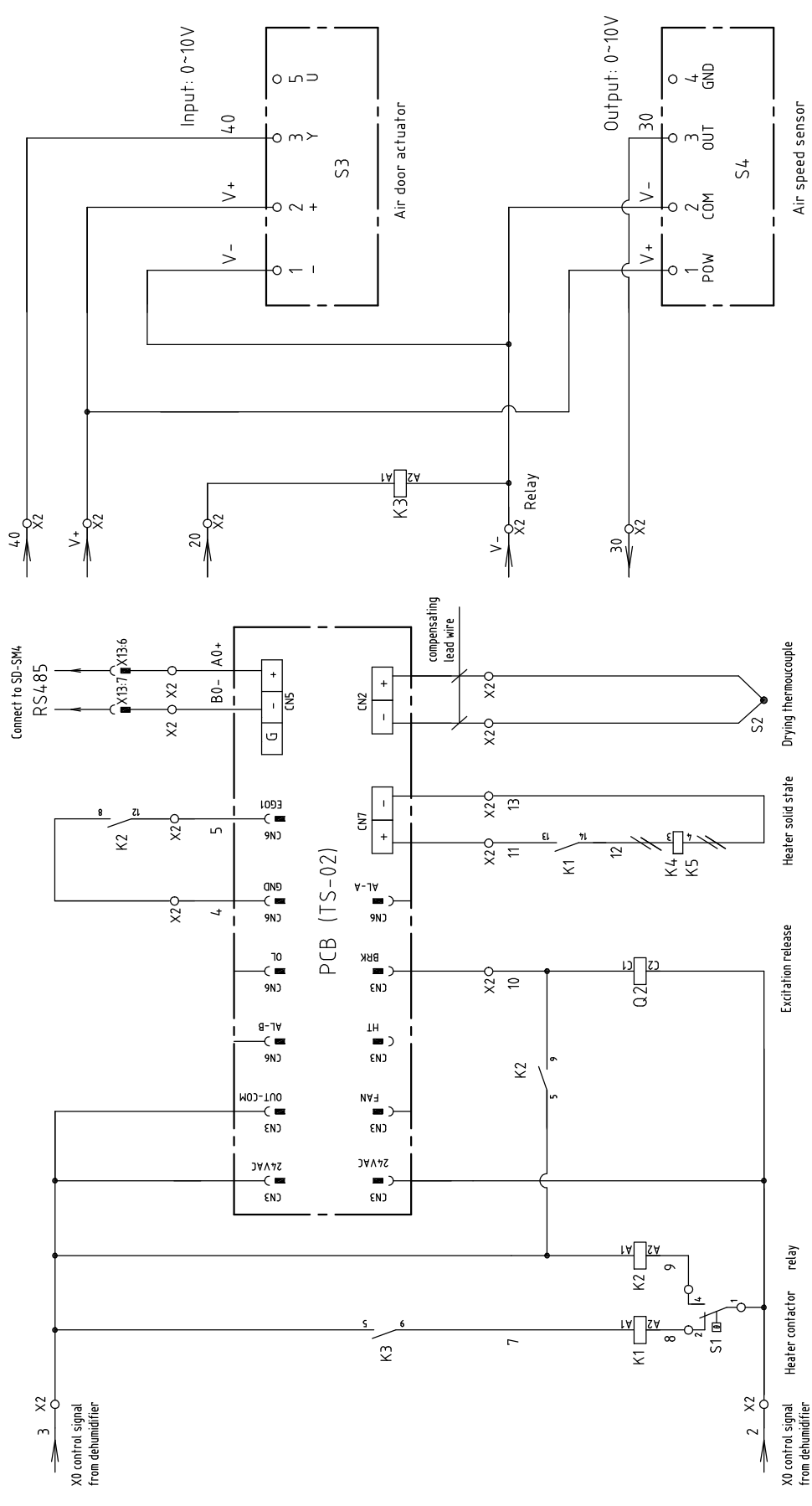

机型版本 Ver. A

Mark	Before modification	Modified by	Modify date	Checked by	Date	20210812	Approved by	Version	0	Title	MHD-20U		Drawing NO.	MHD-20U-CE-400V-0-2		Scale	Page	2
	After modification	Modified by	Modify date	Checked by	Date						Control Circuit Diagram			Standard			CE	
										SHINI		信易電熱機械股份有限公司 Shini Plastics Technologies, Inc.		Voltage		3φ400V		
										Frequency		50HZ						

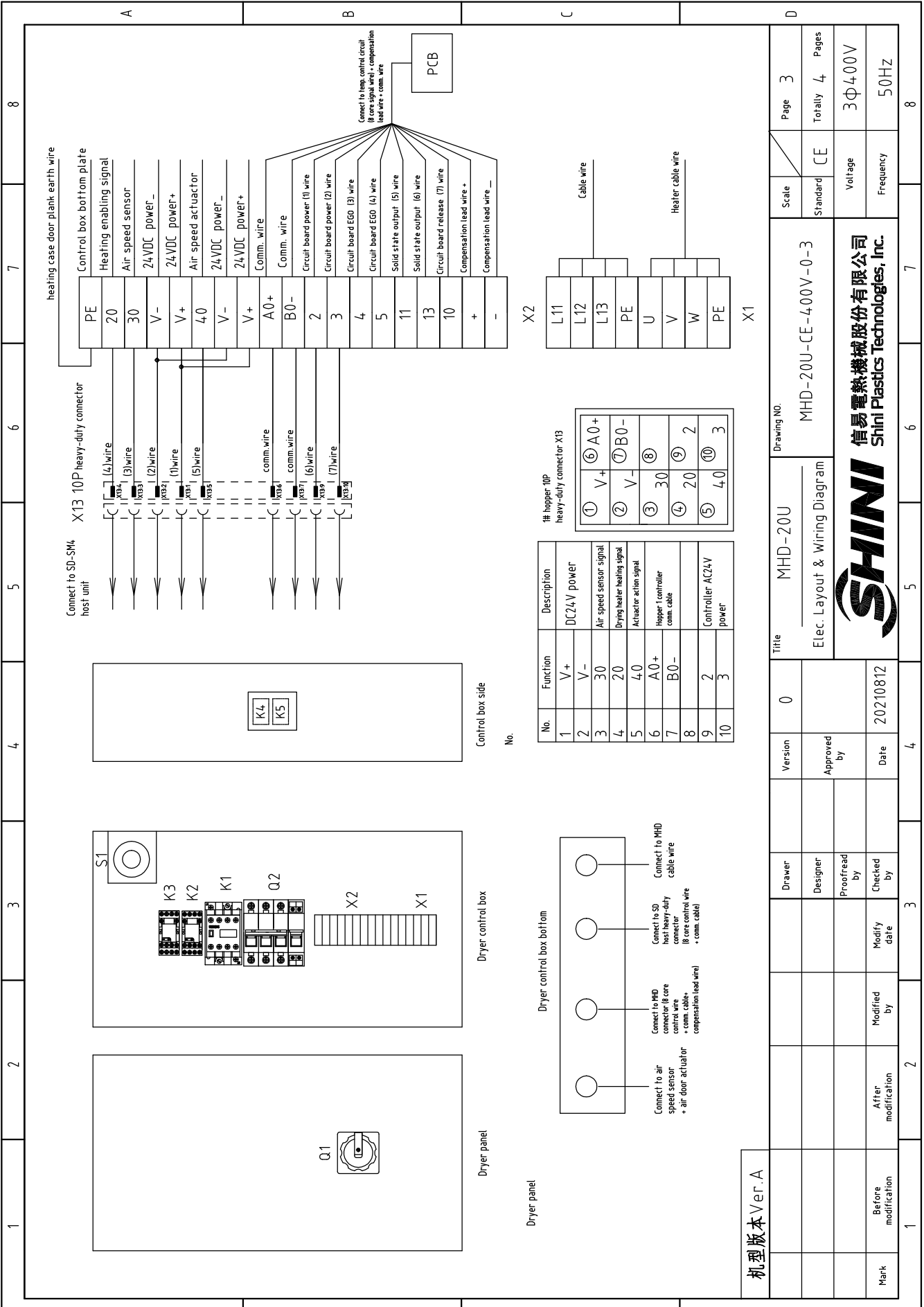

heating case door plank earth wire

Connect to SD-SM4 host unit

PE	Control box bottom plate
20	Heating enabling signal
30	Air speed sensor
V-	24VDC power-
V+	24VDC power+
4.0	Air speed actuator
V-	24VDC power-
V+	24VDC power+
A0+	Comm. wire
B0-	Comm. wire
2	Circuit board power (1) wire
3	Circuit board power (2) wire
4	Circuit board EGO (3) wire
5	Circuit board EGO (4) wire
11	Solid state output (5) wire
13	Solid state output (6) wire
10	Circuit board release (7) wire
+	Compensation lead wire +
-	Compensation lead wire -

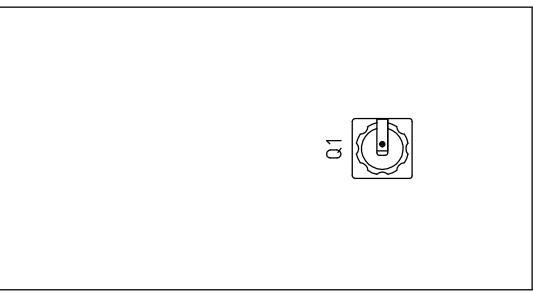
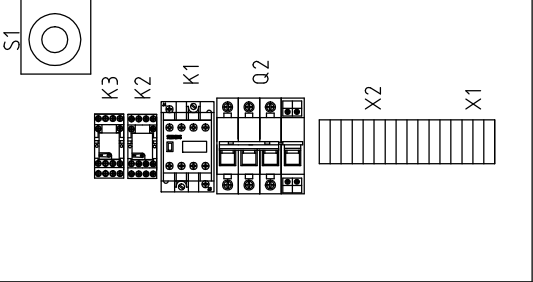
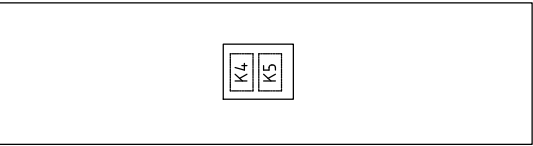
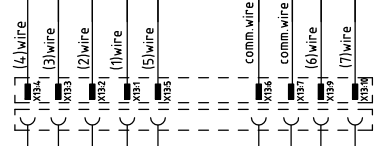

Dryer panel

Dryer control box bottom

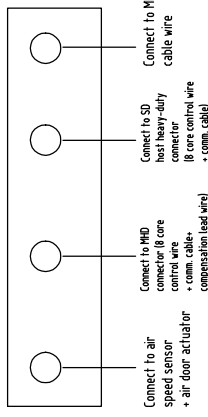

10P hopper 10P heavy-duty connector X13

①	V+	⑥	A0+
②	V-	⑦	B0-
③	30	⑧	
④	20	⑨	2
⑤	4.0	⑩	3

No.	Function	Description
1	V+	DC24V power
2	V-	
3	30	Air speed sensor signal
4	20	Drying heater heating signal
5	4.0	Actuator action signal
6	A0+	Hopper 1 controller comm. cable
7	B0-	
8		
9	2	Controller AC24V power
10	3	

X2

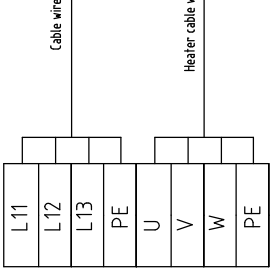

机型版本 Ver. A

Mark	Before modification	Modified by	Modify date	Checked by	Date	20210812
	After modification	Proofread by		Approved by		
		Designer		Version	0	
		Drawer		Title	MHD-20U	
				Drawing NO.	MHD-20U-CE-400V-0-3	
				Scale	CE	Page 3
				Standard		Totally 4 Pages
				Voltage	3Φ400V	
				Frequency	50Hz	

SHINI 信易電熱機械股份有限公司
Shini Plastics Technologies, Inc.

A B C D

- Ⓐ Main power wire dia. Ⓒ Drying heater breaker Ⓔ Heater power
- Ⓑ Main power switch Ⓓ Heater wire dia. Ⓕ Heater current

Mode	Symbol	Ver.	Ⓐ	Ⓑ	Ⓒ	Ⓓ	Ⓔ	Ⓕ
MHD-80U		Ver.A	2.5	16	10	2.5	3.9	5.9
MHD-120U		Ver.A	2.5	16	10	2.5	3.9	5.9
MHD-160U		Ver.A	2.5	16	16	2.5	6.0	9.0
MHD-230U		Ver.A	2.5	16	16	2.5	6.0	9.0
MHD-300U		Ver.A	4.0	25	25	4.0	12.0	18.0

机型版本 Ver.A

Mark	Before modification	Modified by	After modification	Version	0	Title	MHD-80~300U Parameter List of Circuit Diagram	Drawing NO.	MHD-80~300U-CE-400V-0-1	Scale	Page 1
										Standard	CE
										Voltage	400V
										Frequency	50HZ



A B C D

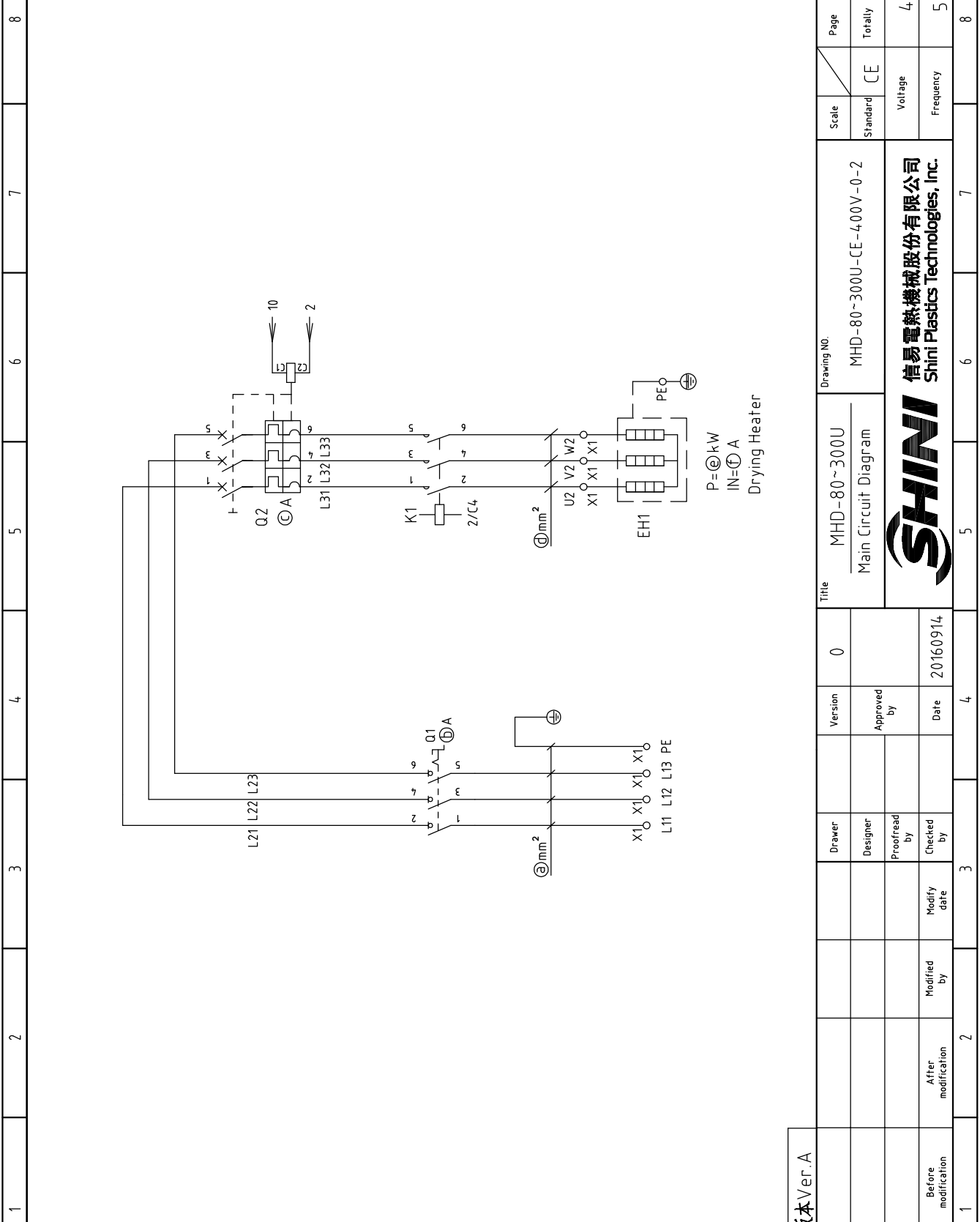

机型版本 Ver.A

D	Title	MHD-80~300U	Version	0	Drawing NO.	MHD-80~300U-CE-400V-0-2	Scale	CE	Page	2
		Main Circuit Diagram		Standard		Totally		9		
Mark	Before modification	Modified by	Checked by	Date	Voltage	400V	Frequency	50HZ		
	After modification	Modify date	20160914							
1	2	3	4	5	6	7	8			



Connect to adaptor box
of communication wire

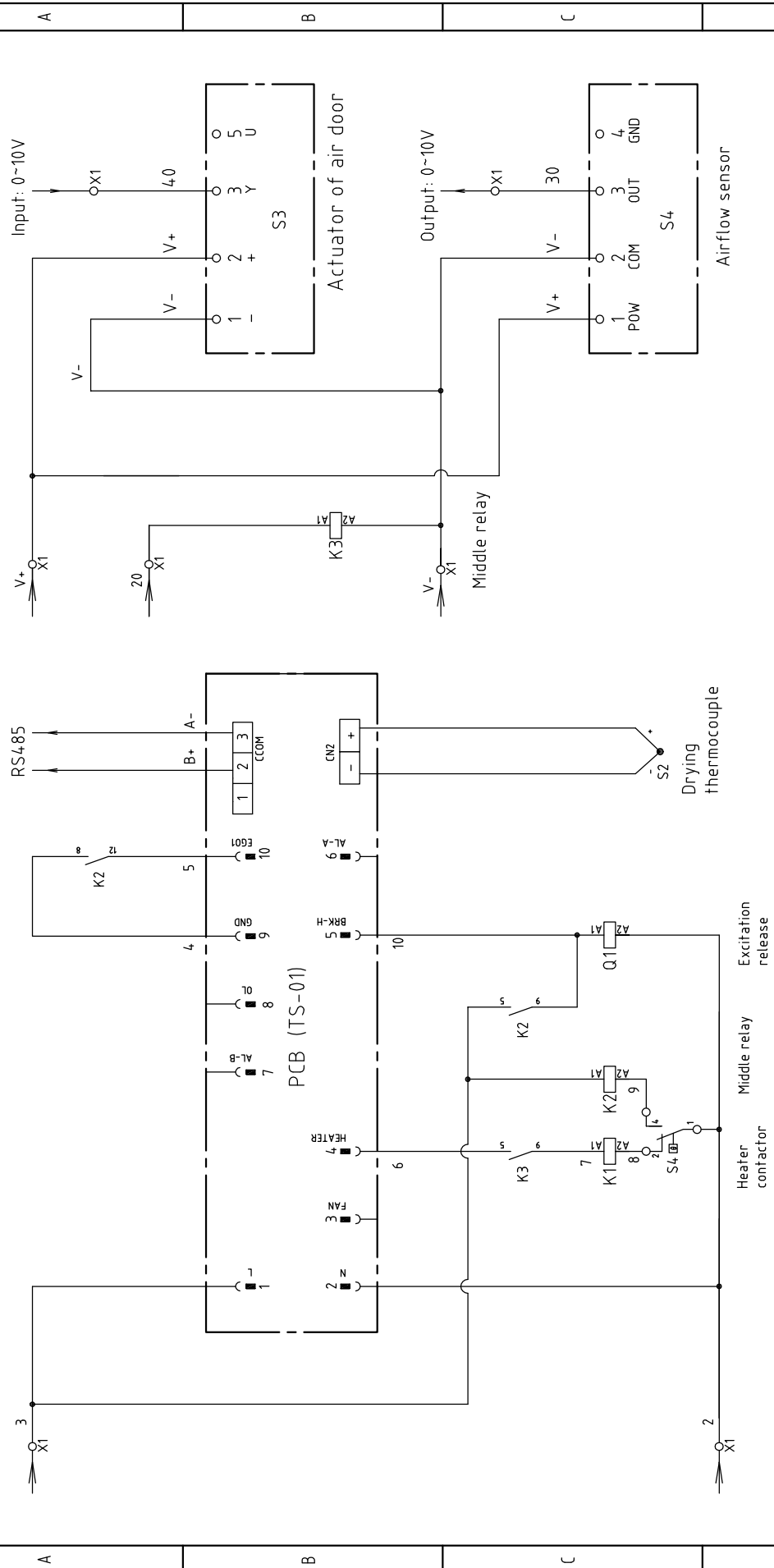

机型版本 Ver.A

D	Title	MHD-80~300U		Drawing NO.		MHD-80~300U-CE-400V-0-3		Scale	Page	3
		Control Circuit Diagram				Standard	CE	Totally	9	Pages
Mark	Before modification	After modification	Modified by	Modify date	Checked by	Date	20160914	Voltage	400V	
								Frequency	50HZ	



Technical requirements: the heater directly connect to contactor output, disconnect to terminal board.

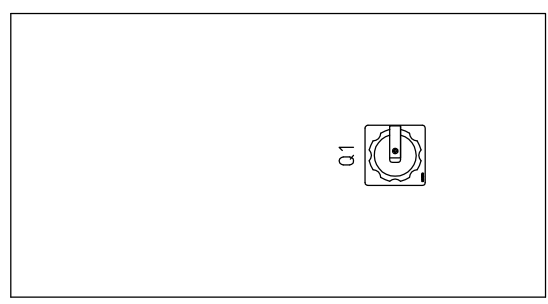
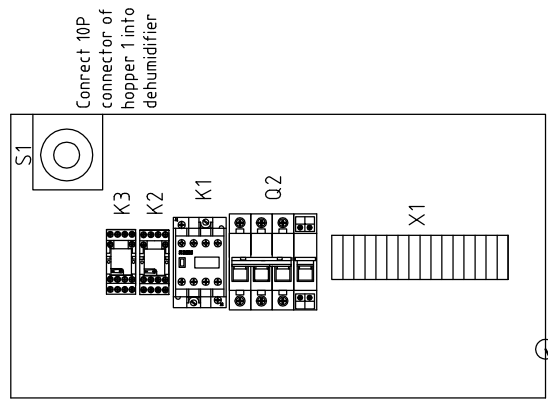
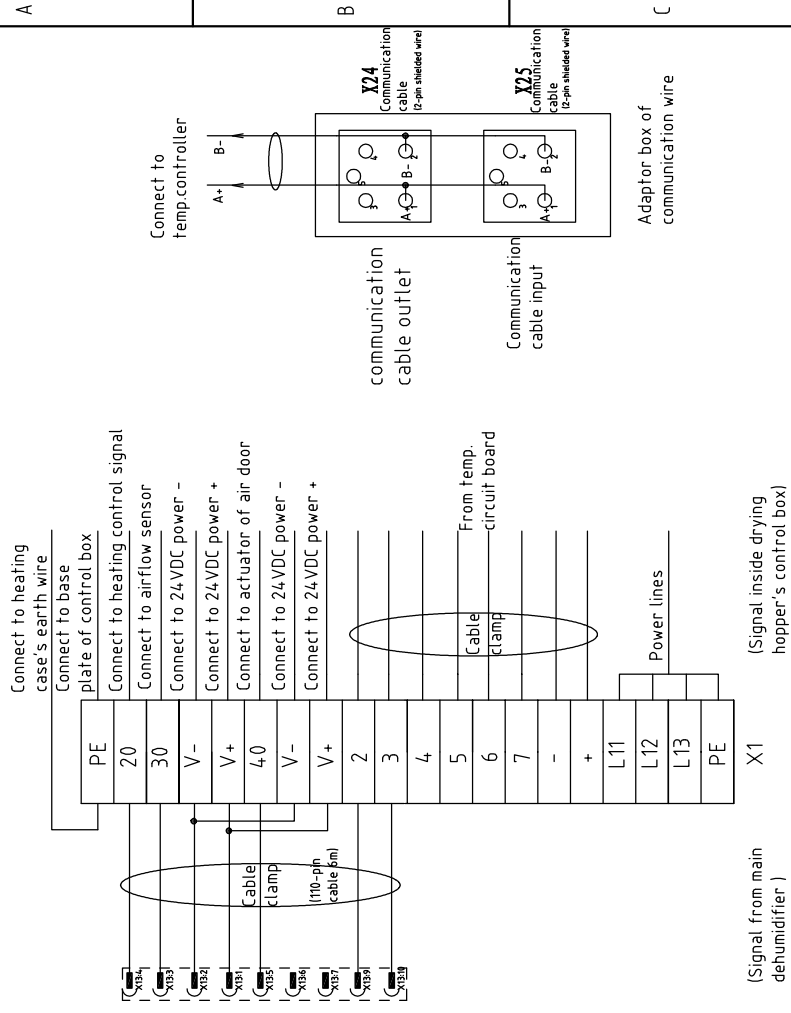

机型版本 Ver. A		Title MHD-80~160U		Drawing NO. MHD-80-3000U-CE-400V-0-4		Page 4	
		Electrical components layout and Terminal connection diagram		Standard CE		Totally 9 Pages	
		Version 0		Voltage 400V		Frequency 50HZ	
		Approved by		Date 20160914			
		Designer		Checked by			
		Proofread by		Modify date			
		After modification		Modified by			
Mark		Before modification		1		2	
				3		4	
				5		6	
				7		8	



Technical requirements: the heater directly connect to contactor output, disconnect to terminal board.

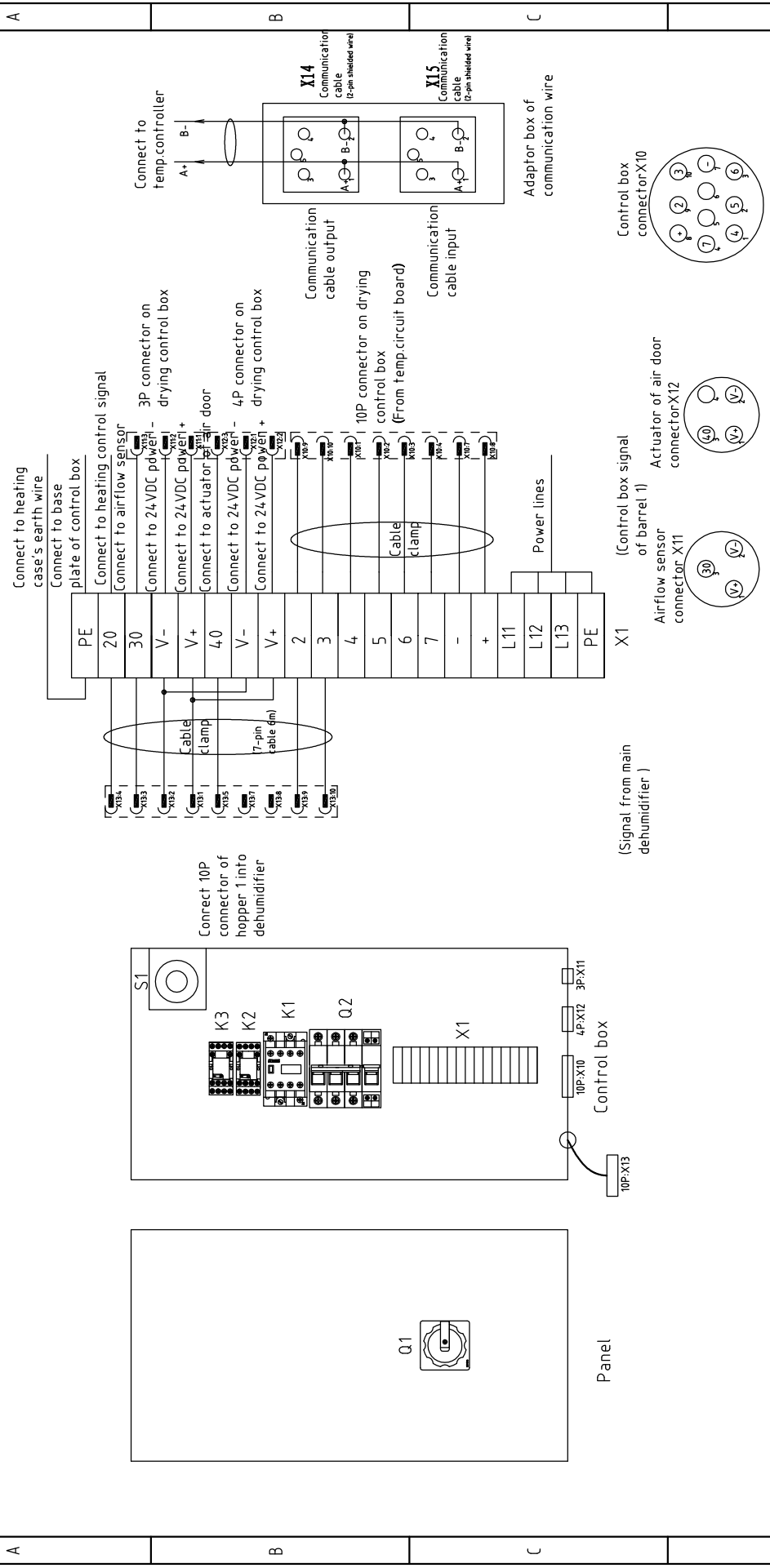

Drawing NO.		MHD-230U/300U		Page 5	
Title		Electrical components layout and Terminal connection diagram		Standard CE	
Version		0		Voltage 400V	
Designer		Proofread by		Frequency 50HZ	
Checked by		Date 20160914		Totally 9 Pages	
Modified by		Modify date		Adaptor box of communication wire	
After modification		Before modification		Communication cable (12-pin shielded wire)	
Mark		1		2	
3		4		5	
6		7		8	



1	2		3	4	5	6	7	8
NO.	Symbol	Name	Manufacturer	Type	Specification	Number	Material number	Remark
1	Q1	Main Switch	MOLLER	TO-2-1/EA/SVB/16A	16A 3P 690V 50/60Hz	1	YE10021160000	
2	Q2	Circuit-breaker	TECO	BM-63C/3010S	10A 3P	1	YE40301003000	
3		Excitation release	CHINT	MX	230V 50/60Hz	1	YE40023560000	A
4	K1	Contact	SIEMENS	3RT6018-1AN21	16A 3P 230V 50/60Hz	1	YE00601800000	
5	K2	Middle relay	WEIDMULLER	DRM270730LT	230V 50/60Hz	1	YE03270700000	
6	K3	Middle relay	WEIDMULLER	DRM270024LT	24V DC	1	YE03272400000	
7	PCB-01	PCB	YUYUN	TS-01	230V 50/60Hz	1	YE80000100500	
8	S1	Temperature protector	EGO	--	115-320 °C	1	BH90115000150	
9	S2	Thermocouple	SHINI	K TYPE	--	1	----	(1)
10	S3	Air door actuator	BELIMO	LMU24-SR	24VDC	1	----	(1)
11	S4	Airflow sensor	KEENYODA	KYD26-FSF6E5T10L05	24VDC	1	----	(1)
12	X1	Terminal	----	--	2.5mm ²	18	YE60002503200	
13		Terminal board	----	--	2.5mm ² PE	2	YE60002503400	
14	X24,X25	Heavy duty plug-in	SIBAS	HDC-HQ-005-M/F	5P 10A	2	YE68000500000	
15	EH1	Heater	SHINI	--	3.9kW 400V	1	----	(1)
C								
D								
机型版本 Ver.A				Notes: (1)Means it's not the material inside the control box.				
		Drawer	Version	Title	Drawing NO.		Scale	
		Designer	0	MHD-80/120U	MHD-80-300U-CE-4.00V-0-6		Standard	
		Proofread by	Approved by	Electrical Components List		CE		Page 6
		Checked by	Date			Voltage		Totally 9 Pages
Mark		Modified by	20160914			Frequency		400V
		Modify date						50HZ
1		3		5		7		8

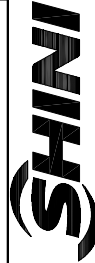

信易电热机械股份有限公司
Shini Plastics Technologies, Inc.

